Sirens Shriek Adieu to 700 Vets

SPORTING CLOSING STOCKS

BOSTON EVENING AMERICAN

HOME PAPER FOR PEOPLE WHO THINK

THE Peach STATE PAPER

VOL. 24—No. 144 Published Daily by New England Newspaper Publishing Co., 8 Winthrop Square BOSTON, FRIDAY, SEPTEMBER 9, 1927 Entered as second class mail matter at Boston, Mass., under the act of March 3, 1879 2 CENTS WITHIN 50 MILES OF BOSTON 3 CENTS ELSEWHERE

WORLD FLIERS SAFE IN CHINA

Today

Courage and Sacrifice Getting Away From Oil No Vegetarian Tigers Wm. Shakespeare's Book

—By Arthur Brisbane—

(Copyright, 1927, by Star Co.)

TELEGRAMS EXCHANGED between Philip Payne, editor of the New York Daily Mirror, and W. R. Hearst, his employer, show that Payne started with Nungesser and Hill on the attempted flight to Rome without Mr. Hearst's knowledge and in spite of his warnings, and that Mr. Hearst offered to pay the two pilots their full bonus if they would abandon the flight, in view of its dangers, and of recent disasters.

Those experienced have little hope of good news from the lost airmen. When their S O S was sent out at 4 in the morning and the wind was blowing hard, on a rough sea, crashing into the waves in the darkness, it is unhappily not probable that the men would be able to disengage and use their rubber boat.

However, no effort is wasted, no display of courage without its useful effect on other men. In a short time all now living will be dead. Fortunate those that die in a good cause, courageously.

An oil well in Texas Spindletop Dome, yesterday, "ran wild." Starting last Tuesday with 1,000 barrels a day, coming from the 5,000-foot level, when tools were taken out, drillers could not control the pressure and yesterday the well was spouting 1,000 barrels an hour.

Marvelous are our supplies of oil, and shameful our waste of such treasure, persisting in spite of government warnings that the supply cannot last.

Two weeks ago at the Trianon Hotel in Versailles, Samuel Insull, of Chicago, biggest developer of power in America, said to this writer: "I am getting away from oil and getting back to coal everywhere." Wise Mr. Insull knows that cheap oil will soon be a thing of the past, and prefers to rely on old king coal for steady power.

A dispatch from Berlin says: "Not a soul in Germany takes seriously the resolution of the great powers, at Geneva, to outlaw war."

Great powers talking about outlawing war are as silly as tigers would be adopting a vegetarian diet, and as pathetic as little boys who promise to be good "all the rest of my life."

In London last week Mr. Garvin, editor of the London Observer, one of the most intelligent observers in Europe, said to this writer, and Ralph D. Blumenfield, editor of the London Express: "To talk of peace as secure is preposterous. No well informed man in England even dares to say that peace is PROBABLE."

The Earl of Garysfort has sold his first folio edition of Shakespeare for $63,000, a top price.

Please Turn to Page 14, Column 5.

Rich Quincy Man, in Suit, Admits $5,000 Gift to Girl

WOMAN PREVENTS CAMBRIDGE FIRE PANIC

Millions in Bet Orgy in Wall St.

By JAMES L. KILGALLEN.
(Copyright, 1927, by International News Service.)

New York, Sept. 9.—Wall Street is in the throes of a betting orgy. A million dollars or more will be wagered on the Dempsey-Tunney fight, half a million at least on the spectacular four-cornered National League pennant race, $25,000 to $50,000 on tomorrow's polo match between the British and American teams, close to $1,500,000 on the

Dempsey Tunney

World Series, and from $1,000,000 to $1,500,000 on the next presidential campaign.

These figures were supplied to International News Service today by Frank Silinsky, betting commissioner of W. L. Darnell & Co., one of the several big brokerage houses that deal in wagers.

Important money is being laid this way:

Please Turn to Page 20 Column 7.

THE WEATHER

Fair; warmer Saturday; variable winds.

High tide 10 a. m.; 10:23 p. m.
Sun rises 6:10; sets 7:07.
Light all vehicles at 7:37 p. m.

HAVE YOU JOINED THE UNIQUE FUR CLUB? SEE PAGE 7

FREE
$100.00
in cash prizes
Twenty-three cash prizes will be given away to readers of the Classified Ads in this newspaper.
Read full details on page 27.

EIGHTY ARE RESCUED; JANITOR DOES HEROIC WORK WITH ELEVATOR

The propensity of a woman for reading today averted a possible fire horror when the exclusive Wadsworth Chambers at No. 83 Brattle street, Cambridge, occupied by 30 families, was swept by flames that did damage estimated at $100,000.

One fireman, overcome while working on the sixth floor, was saved by comrades after he hung helplessly across a window sill, unconscious from inhaling smoke. He is Edward Burke of Combination 2, and is at the Cambridge Relief Hospital.

The 30 families included about 80 persons, chiefly adults.

Mrs. Laurie L. Burgess, occupying a suite of rooms on the sixth floor, was the heroine of the blaze. Sharing honors with her was Verdi Harding, colored janitor, who ran his elevator up and down several times, bringing terrified inmates to the street. On the fourth trip the elevator caught fire and was abandoned.

Across the street, the fashionable Agassiz Hall, a unit of Radcliffe

Please Turn to Page 2, Column 1.

AGED MAN ADMITS GIFT OF $5,000 TO HIS MAID

Testifying in the hearing of his petition for the removal of the conservator of his estate, in Norfolk Probate Court today, Thomas Fernald, seventy-seven-year-old retired Quincy business man, admitted making a $5,000 present to twenty-six-year-old Marjorie Renault, a housemaid.

Following the conclusion of the witness' cross-examination, the hearing was indefinitely postponed by Judge McCoole because of a lack of witnesses.

Channing Fernald, a son of the petitioner, is conservator of the estate, which his father estimated at $60,000. The elder Fernald admitted he had given $5,000 in securities to the girl and that he gave her a key to a safety deposit box.

The witness said he had forgotten the incident while testifying under direct examination.

He denied he had ever talked with Captain Dorm of the Quincy police about Miss Renault.

When you introduced Miss Renault to Mr. Richardson of Quincy," Fernald was asked, "Did you refer to her as 'My Marjorie'?"

Please Turn to Page 2, Column 2.

FRENCH PLACE HEAVY DUTIES ON U. S. GOODS

Paris, Sept. 9 (A.P.).—What are said to be prohibitive duties upon a variety of American exports to France have been in force against shipments from United States ports since September 1, it was learned today. The new duties are from four to six times higher under the general tariff now effective than previously.

This fact came as a surprise to the American Embassy on Wednesday, it was stated, the Embassy having understood from the French Foreign Office that the new tariffs were rather more favorable to America than the old schedules.

The Embassy, acting under instructions from the State Department, is making energetic represent-

Please Turn to Page 13, Column 5.

HATCHET FOODS
many kinds only one quality
the best
The TWITCHELL-CHAMPLIN CO
Boston Portland.

VACATION CLUB
NOW OPEN
Save for next summer's trip
Home Savings Bank
INCORPORATED 1889
75 Tremont Street, Boston

EVENING SCHOOL OF LAW
NORTHEASTERN UNIVERSITY
Students now enrolling; registration day and evening. Call or write School Office.
316 Huntington Ave, Tel. Back Bay 6400

SUFFOLK LAW SCHOOL
Four-year course, LL.B. degree. Registration daily, also Monday and Friday eve. Call, write or phone for catalog. 20 Beacon street (rear of State House). Hon. OCEA. GLEASON L. ARCHER, LL.B., Dean.

ONE YEAR OLD AND 101

AND GRANDMA'S A "HIGH FLIER"

Though Mrs. Almatia Bennett of Chicopee, in Boston celebrating her 101st birthday anniversary, declares she has little use for cigarette-smoking flappers, she qualifies as a real "high flier" by hopping off in several airplane trips—that of today to take her to Old Orchard, Me. She is shown here with Yvonne Dodge, one year old, of Louisville, Ky., a visitor in Boston.

Ago will be served.

Nearly 40 years older than the 62-year-old princess who went to her death in a transatlantic attempt, "Grandma" Almatia Bennett of Chicopee celebrated her 101st birthday anniversary today with a 100-mile flight and plans to fly to California on her 105th.

"Afraid? I should say not," she

Please Turn to Page 2, Column 5.

MONSOON HOLDS UP U.S. WORLD FLIERS BEFORE ARRIVAL IN HONG KONG

Hong Kong, Sept. 9 (A.P.).—The round-the-world airplane Pride of Detroit made a successful flight from Hanoi, French Indo-China, to Hong Kong, arriving here at 3:20 o'clock this afternoon. Aviators Edward F. Schlee and William S. Brock skipped their projected call at Bangkok, Siam.

Their arrival here relieved a period of widespread anxiety. For 33 hours from the time of the hop-off at Rangoon until their arrival at Hanoi no word had been received from them.

The Pride of Detroit flew across Hong Kong harbor northward, twice circled the headquarters of the Royal Air Force and then gracefully descended to the ground, where a number of British officers volunteered to assist in mooring the plane.

Aviator Schlee first stepped from the cockpit and was greeted by Squadron Leader MacPherson of the Royal Air Force and American Consul Shanz.

The world fliers stated that they had passed over Bangkok, but did not stop there as they were delayed by a monsoon. They said they left Hanoi at 7:45 a. m. Friday (Far Eastern time). They encountered strong head winds, but otherwise the flight was accomplished without incident.

When invited by Squadron Leader MacPherson to have refreshments at

Please Turn to Page 2, Column 1.

FAIL TO FIND OLD GLORY IN 260-MILE SEARCH

New York, Sept. 9 (A. P.).—The liner Carmania has reported to the Cunard steamship offices here that she proceeded 260 miles over the estimated course of the Old Glory, but that a vigilant lookout failed to discover any trace of the lost monoplane or its crew of three.

New York, Sept. 9 (A.P.).—No word came today to lighten the apprehension over the fate of Old Glory, bearing Lloyd Bertaud, James D. Hill and their passenger, Philip A. Payne, managing editor of the New York Daily Mirror, on the Sir John Carling, bearing the Canadian fliers, Captain Percy Tully and Lieutenant James Medcalf.

Should none of these adventurers be found, the sixth toll taken by long distance ocean flights, since last May, will have mounted to 9, in addition to seven persons killed since last September in preparation for such flights.

Liners traversing the North Atlan

Please turn to Page 10, Column 2.

700 BAY STATE VETS LEAVE HUB FOR PARIS

With a roar from thousands to persons and the whistling of scores of harbor boats, intermingled with the strains of "The Star Spangled Banner" and "The Marseillaise," the Cunard liner Scythia, bearing 700 American Legion delegates from Massachusetts to the Paris convention, sailed from East Boston this afternoon for France.

And as the big black liner, its top structures glistening white in the September sun, moved slowly down the harbor with airplanes from the Boston airport humming overhead, the band made way to wedding marches in honor of 16 honeymoon couples who are on board.

It was the greatest sendoff that the East Boston docks have witnessed in years, marked compli

Please Turn to Page 13, Column 2.

U. S. STEEL AT NEW RECORD TOP

U. S. Steel sold at a new record top in the closing period today, up 5 3-4 from the day's low at 156 1-2. In Boston United Fruit was at a new top, up 4 3-4 at 144 3-4. There was a reaction at the opening, both in Boston and in New York, but "bears" were quickly forced to scurry for cover.

NORTHEASTERN UNIVERSITY
DAY COLLEGIATE SCHOOLS
School of Engineering
School of Business Administration
EVENING COLLEGIATE SCHOOLS
School of Law
School of Commerce and Finance
Above schools grant customary degrees.
Write, call or phone for catalog.
316 Huntington Ave., Boston
Tel. BAC y Bay 6400, Boston Y. M. C. A.

DEPOSITS GO ON INTEREST
SEPT. 15
WILDEY SAVINGS BANK
52 Boylston St., Boston

FAELTEN PIANOFORTE SCHOOL
Unsurpassed Educational Advantages
Enroll Now
30 Huntington Avenue
Copley Square
31st Season Kenm. 5691

U. S. TREASURY BALANCE.
Washington, Sept. 9.—Today's balance $59,781,878.

BANK STATEMENTS

Boston balance	$ 52,000,000
Boston clearance	82,000,000
New York balance	113,000,000
New York clearance	$1,065,000,000

TO NEW YORK Fare $5.00 Parlor Car Seats $2.00 Via Fall River Line Leaves Pier 9 Fort St. Boston 7:00 P.M. Daily

BECKY *A Vivid Serial of Life "Back Stage"* BEGINS MONDAY *in the* BOSTON AMERICAN

WOMAN HEROINE OF CAMBRIDGE FIRE AS EIGHTY ARE RESCUED

FIREMAN IS OVERCOME BY SMOKE

Continued from First Page.

College, was threatened, but firemen prevented spread of the fire.

Mrs. Burgess discovered the fire, aroused the janitor and others in the building and then, not content with that, waited until firemen arrived.

Several excitable tenants raced down stairways or fire-escapes without waiting to save any of their property. One woman, clad only in an overcoat which she had thrown over her nightgown, was seen tightly clutching a bath-towel. Others carried articles of slight value.

The fire is believed to have started in the hallway on the sixth floor, directly in front of the apartment of Miss Reese H. Rodd. Police believe it smouldered for some time before breaking into flame.

Mrs. Burgess discovered the flames.

"I did not feel like sleeping," she said. "And, as I am very fond of books, I picked up one and was reading when I suddenly smelled smoke.

WAKENS TENNANTS.

"I rang the janitor's bell and aroused Mr. Harding. I told him to bring up a couple of extinguishers. He came up in the elevator but when I opened the door of my suite to meet him, I ran into a wall of smoke that was stifling. The heat was terrific and I could hardly breathe.

"Then I ran to the other apartments on the sixth floor and called to those inside to get up, that the house was on fire.

"I tried to get back into my apartment then but the fire jumped in front of me and that was impossible."

Meanwhile, Harding shouted to the frightened tenants to get into the elevator. Down he shot with one load and then up again for another. He repeated this several times until, finally, his elevator caught fire and he was forced to abandon it on the first floor.

Mrs. Burgess lost everything. Miss Mary A. Lewis, a new tenant on the top floor, also lost most of her belongings, most of which were stored temporarily in the Burgess suite. The apartment of N. Atherton, D. I. Arrington and Miss J. H. Davies, all on the top floor, were badly burned.

Brighton Abattoir Fire Being Probed

Investigation was made today to learn the cause of a three alarm fire which burned the front portion of the main building of the fertilizer plant at the Brighton Abattoir, with a loss estimated at $15,000. Sheets of flame shooting through the roof lighted the district and attracted thousands.

The wind carried sparks which set fire to dwellings on Wexford street, in the congested section of Brighton. Fire apparatus had been sent to this district as a precautionary measure, and the danger was thus averted by the prompt putting out of the many small fires that were started.

The building was the oldest structure at the abattoir.

Lucky Ones in Cambridge Fire ~ And Havoc of the Flames

MARGARET FORD ELIZABETH FORD RUTH HUNTLEY

"OUR APARTMENT ESCAPED FURY OF THE BLAZE"

Three of the occupants of the exclusive Wadsworth Chambers, Brattle street, Cambridge, whose apartments being on the fourth floor, escaped the flames that swept the upper floors.

—Boston Evening American Staff Photos.

WHERE FLAMES LICKED UP COSTLY FURNISHINGS

All that remains of the apartment of Miss Mary A. Lewis on the sixth floor. It was here that the flames spent their fury, entailing great loss. Eighty occupants were rescued.

THREE INJURED IN BUS CRASH

A Providence-Boston bus, carrying 23 passengers, and a two-ton auto truck, collided today at the corner of Stuart street and Trinity place, injuring three persons.

When police fought their way through the snarl of stalled motor vehicles, they found the truck reposing on its right side, broken bottles, which comprised its cargo, littering the street, and three persons more or less severely injured. All the passengers of the bus were shaken up.

The injured, who were sent home in taxicabs, were Miss Florence McKinnon of No. 44 Russell street, Charlestown, cut on the right arm; Samuel Goldstein, No. 117 Cottage street, and Benjamin Freede, No. 51 County road, both of Chelsea, operator and owner respectively of the truck.

The collision occurred at a time when Stuart street was filled with traffic. The bus, owned by the New England Transportation Company, a subsidiary of the New Haven Road, had left Providence at 7:30 and was bound for Park square. The operator was Francis P. Gillerin of Providence.

The bus was considerably damaged, and another was sent out, in which the passengers continued their journey.

ADMITS GIFT OF $5000 TO MAID

Continued from First Page.

"I don't remember saying that," was the reply.

The witness said he introduced the girl in the usual manner. He said, as far as he knew, she had no money except what she had saved from her wages.

"Did your wife ever find fault about you going out with this girl?" he was asked.

"She never did to me," the witness replied.

"You took her to theatres, parties and to other social events, didn't you?"

"And to churches."

"Did your son ever say anything about this woman?"

"No."

The witness said he had not seen Miss Renault for two weeks, except in court, and denied visiting her in Quincy a week ago Thursday night.

He admitted he went to the girl's home in New Brunswick every year since 1912, except 1923.

Killed During Scuffle

Lansford, Pa., Sept. 9.—Edward Kissner, 16, is dead as the result of a desire of both himself and John Robins to take the first shot at a chipmunk on a tree. Robins was carrying the gun and Kissner grabbed it. During a scuffle the trigger discharged the contents and the shot tore into Kissner's brain.

Seaplanes Proved Safer in Hops Over Ocean

New York, Sept. 9 (A.P.)—Experiences of airplanes which have flown away and disappeared in the port of missing airmen reveal that pilots of seaplanes have found much better fortune in transoceanic flying.

As early as 1919 one of three U. S. navy seaplanes flew from Newfoundland to the Azores, although two companion planes were forced down and wrecked on the way. The crews were saved.

Capt. Gago Countinho and Capt. Sacadura Cabral, Portuguese airmen, had to descend to the sea but escaped to continue their flight from Portugal to Brazil in 1922 and Commander Francesco De Pinedo, Italian airman, this year completed a four continents flight after he was forced down at sea.

Commander Ramon Franco, Spanish flier, flew from Spain to Argentina last year but he landed in Brazil with one propeller out of commission.

FLYING GRANNY HOPS TODAY

Continued from First Page.

said as she started for the Boston Airport for her hop to Old Orchard.

"I'm only hoping they will have transcontinental planes running four years from now, so I can fly right from Boston to Los Angeles in 1931."

This is the third air voyage for Mrs. Barnett, who is known as "Chicopee's grand old woman," and Charles Bradley, who makes the flight today with her and Pilot Harry Jones, is taking his second airplane ride at the age of ninety-nine.

Going to bed long after midnight because of her pre-birthday festivities at the Hotel Statler, where she died and danced, "Grandma" Barnett was up bright and early at 6:30.

"I've read all the newspapers, had a good breakfast and am feeling fine," she said to reporters two hours later, adding with a hearty laugh:

"I didn't eat much, because I don't want to be too heavy for that airplane.

"Oh, yes, I usually eat quite a bit. Why, some friends of mine wouldn't believe I could eat eleven ears of corn but I did, just the other day.

"This is the finest day I ever had in my life, and that's saying something for a girl of my age.

"REALLY NOT SPORTY."

"Don't think I'm one of the sporty kind. Really I'm not. I'm just a staid old lady but I like to ride in the air and show younger folk it isn't dangerous. There's a great thrill in it, too. My great regret is I wasn't born later or that airplanes weren't invented sooner.

"Just think, I went about 89 years without ever having had a ride in a plane. Yes, I know lots of people go all their lives without going up in the air but luckily I got a chance to fly by living what you might call 'over-time.'

"Fuss about that sporty business, just be sure and put it down that I'm not that kind. No, I don't smoke and I think smoking is beneath us women. I don't like to see women and girls smoke.

"I don't like flappers either. Why, I went to a musical show a little while ago, and, land's sakes, you can see more on the street than you do on the stage nowadays."

In a luxurious automobile Mrs Barnett, together with Mr. and Mrs Bradley, toured the city after breakfast. The flight to Old Orchard was postponed from 9 until 1 o'clock, so that the tide would be out, leaving the Maine beach broad and safe for landing.

MR. BRADLEY ENTHUSIASTIC.

Bradley, who was up early, too, has his own regrets that airplanes were invented and developed so late.

"I'm mighty sorry they didn't have them when I was a boy," he said. "I've been up once before and I like it. I never saw anything in it to be afraid of, once I was up in the air.

Mrs. Bradley is not making the flight. She explained that she was not afraid either, but believed that this was her husband's day and she didn't want to take any of the limelight from him.

Robinson Favors Federal Control of Sea Flights

Washington, Sept. 9 (A.P.)—Establishment of some Federal authority to prohibit long overseas flights when their success is too problematical or the risks involved are not commensurate with the results to be obtained is imperative, in the opinion of Acting Secretary of the Navy Robinson, in view of recent aviation disasters.

He expressed the view that logically such authority should be vested in the Department of Commerce.

ROYAL WINDSOR HOP HALTED

Harbor Grace, N. F., Sept. 9 (A.P.)—Because of unfavorable weather here today, "Duke" Schiller and Phil Wood announced that their plane Royal Windsor would not take the air before tomorrow.

They had planned to make a flight in search of Old Glory, while withholding definite announcement as to whether they would abandon their projected flight to Windsor, Eng.

Promote Reyes Fireman

Acting Lieut. Chris D. Walsh of Ladder 1, Revere, as appointed to day a full lieutenant to fill the vacancy left by Lt. Thomas McCarrick, raised to out of the Revere Department.

WORLD FLIERS IN HONG KONG AFTER STORM

Continued from First Page.

air force headquarters, the fliers replied:

"The first thing we wish to do is to look after our motor."

LOOK AT MOTOR.

Brock and Schlee then set to work in business-like manner, attended by British airmen.

Schlee told the reporter for the Associated Press that he and Brock hoped to hop off from Hong Kong tomorrow at daylight, but they had not yet decided on their destination.

The airplane today was being refueled with 200 gallons of gas. Both airmen appeared to be fit, showing little evidence of fatigue as a result of their strenuous flight.

From Hong Kong the airmen had only a 750-mile jump to Shanghai before starting off on a flight over water to Tokyo—their first lap on the cross-sea flight.

From Tokyo they face a dreary 2,480-mile journey to Sand Island of the Midway Islands, an isolated coral group almost in mid-Pacific between the North American continent and Asia.

After that they must negotiate a 1,440-mile flight to Honolulu and another of 2,400 miles of San Francisco.

The airmen are approaching the halfway mark in their journey. When they reached Hong Kong they had negotiated 10,295 miles of their flight of 22,212, the distance of the circle around the world from Harbor Grace, N. F., where the flight started August 27.

Log of World-Circling Flight

Sept. 5-6—(Fourteen days)—Rangoon, Burma, to Hong Kong via Hanoi, 1,980 miles, covering 10,295 miles, or 766 miles less than half their 22,123-mile route around the world. On the fourteenth day Wells and Evans, holders of present record of 28½ days, reached Harbin, Manchuria, after crossing Siberia by rail and airplane.

Aug. 27-28—Harbor Grace, N. F., to Croydon, Eng., 3,350 miles.

Aug. 29—Croydon to Munich, Germany, 600 miles.

Aug. 30—Munich to Belgrade, Jugoslavia, 500 miles.

Aug. 31—Belgrade to Constantinople, 500 miles.

Sept. 1—Delayed by Turkish authorities.

Sept. 2—Constantinople to Bagdad Irak, 1,075 miles.

Sept. 3—Bagdad to Bender Abbas, Persia, 555 miles.

Sept. 4—Bender Abbas to Karachi, India, 710 miles.

Sept. 5—Karachi to Allahabad, India, 486 miles.

Sept. 6—Allahabad to Calcutta, India, 488 miles.

Sept. 7—Calcutta to Rangoon, Burma, 665 miles.

Hint World Fliers May End Trip at Yokohama

San Francisco, Sept. 9 (I.N.S.).—A possibility that the proposed flight of the Pride of Detroit over the Pacific, via Midway Islands, would be abandoned loomed today when it became known the backers of the flight were negotiating with the Dollar Steamship Line for passage of the plane and the fliers from Yokohama to Honolulu.

Persons here familiar with the Midway Islands do not believe a flight from Japan to the islands is feasible. The islands, they say, are mere specks on the ocean and would be extremely difficult for the fliers to locate.

Army aviators stationed at Manila have also pointed out the danger of such an undertaking. Some of them declared that Brock and Schlee would be fortunate if they came within 150 miles of Midway, in the event they tried the ocean hop from Japan.

Courtney Ready to Hop From Corunn Today

Corunn, Spain, Sept. 9—Captain Frank T. Courtney, whose flying boat "Wrhle" is ready here to resume the flight to Canada, was forced again to postpone his hop-off, on account of bad weather.

Courtney had to turn back and land here last week after stating from Plymouth, England, on a cross-ocean flight. Repairs and refueling were completed several days ago.

TEN SENTENCED FOR DRIVING WHILE DRUNK

Ten defendants were today found guilty in East Cambridge District Court for operating automobiles while under the influence of liquor. This is a record number for a single day in that court. Punishment ranging from $100 fines to sentences of three months in the House of Correction were meted out by the two judges who presided. One defendant was a student.

In addition, five more drivers were charged with this offence in complaints sworn out before Clerk William A. Forbes of the same court. They will be arraigned later.

3 MORE LINERS PREPARE TO SAIL WITH VETERANS

New York, Sept. 9 (A.P.).—The "On to France" movement of the "Second A. E. F." continued today as three liners prepared to put to sea, with additional contingents of World War veterans bound for the tenth anniversary convention of the American Legion in Paris.

More than 6,000 already were on the high seas in six vessels that sailed from the port of New York yesterday and two that departed the day before. Tomorrow the United States liner Leviathan was scheduled to resume its wartime role of troopship and sail with one of the last contingents.

Bus-Bumped Truck ~ Sprinkles Glass Over Street

THREE HURT IN STUART STREET CRASH

This is what happened to a Chelsea ginger ale truck when hit amidships by a big Providence-Boston bus, tying up traffic at Trinity place. Benjamin Freede, owner, and Samuel Goldstein, driver, were among the injured.

STILL CLINGS TO HOPE

MRS. PHILIP A. PAYNE

She is the wife of the editor of the New York Daily Mirror, who was a passenger on the missing Hearst plane, and is confident her husband will be rescued. (I.N.S.)

$10 HOLDUP SUSPECT HELD FOR SOUTH END MURDER

British Nobles Sponsor Shakespeare Benefit ≈ As Stars In Modern Garb ≈ Play Romeo and Juliet

WHILE CREAM OF THE "400" WATCHED

Ethel Barrymore and Rollo Peters, famous stage stars, as Romeo and Juliet at the benefit for the Shakespeare Memorial Theatre fund, at Buswell's Little Stone Theatre, Gloucester. Sir Esme Howard and Lady Howard sponsored the performance.

Sir Esme Howard Lady Howard H. G. Chilton

NOTABLES ACTIVE IN BENEFIT

The British ambassador and Lady Howard were highly complimented by Congressman Longworth, speaker of the House; foreign diplomats and society notables for the success of the benefit, which was to raise funds to rebuild the theatre burned at Stratford-on-Avon.

OTHER ATTRACTIONS PLEASE PATRONS

Leslie Buswell and Miss Harriet Eels in "A Little Fowl," Harold Owens' comedy, which opened the benefit. The American Opera Company sang "Pagliacci" as another part of the performance. Because of the crush, many society notables could not get into the theatre, much less find seats.

ROMEO AND JULIET, 1927 VERSION

Mr. Peters and Miss Barrymore won new laurels by their interpretation of the famous bard's lines in "the tower scene" and in "Capulet's garden"—although their costumes were of today's mode. They were in the notable company entertained by Mr. Buswell at Stillington Hall.

—Boston Evening American Staff Photos

BOSTON EVENING AMERICAN
A HOME PAPER FOR EVERY HOME
GENERAL NEWS SECTION
BOSTON, FRIDAY, SEPTEMBER 9, 1927

NAB $10 HOLDUP SUSPECT AS SLAYER

Arrested today after a $10 gunless holdup in Roxbury, Mario De Marco of Moon street, North End, was named by police fingerprint experts as the man wanted for the murder of Leon Chenovsky in the South End six weeks ago.

Two girls who were the direct cause of the killing declared De Marco looked like the slayer, while a youth who was slashed when Chenovsky was fatally wounded stated positively De Marco was the man.

Police officials promptly placed a charge of murder against the North End youth.

The holdup which caused his arrest occurred in Parker street, Roxbury, early this morning, and as there were five youths involved it netted De Marco only $2 while involving him in much more serious trouble, according to the police.

Quick work by police of two divisions and inspectors at headquarters resulted in the arrest and identification.

Patrick Smith of Smith street, Roxbury, was walking through Parker street when an automobile drew up to the curb and two men leaped out and overpowered him, taking the $10 he had in his pocket.

They fled in their car, but the registration number was given the police and an hour and a half later Motorcycle Officer George Pane of Roxbury Crossing station spied the automobile parked in Columbus avenue. Pane arrested the four occupants who gave their names as Mario DeMarco, Vincent Di Stacio, Charles Carbone and Anthony Cosco.

It was a hired automobile and police learned from the renting company that it was let out to a youth named John H. Lyons who was later taken into custody. All five were held as suspicious persons.

At headquarters, the robbed man view the suspects and said Cosco resembled one of the two robbers who attacked him.

Meanwhile fingerprint experts, James Claflin and William Harrow, were busy and they reported that DeMarco's prints, in their opinion, were those of one of the two men involved in the killing of Chenovsky on July 27 in Tremont street.

Chenovsky was killed when he went to the aid of Herman McDonald of Tremont street who, in turn, was attempting to defend two girls, Ruth and Grace Summers, who had repulsed advances made by two men. Chenovsky died in City Hospital two days afterward and McDonald, who was also stabbed, was in the hospital for several weeks. The knife-wielders escaped, although there were many eye-witnesses of the fight.

After the fingerprint identification of DeMarco, today, Special Officers Louis DiSesna and Arthur Tierney of Station 5 took the two sisters and McDonald to headquarters where they picked DeMarco from a line-up, according to the police.

BALTIMORE'S FIRST TRIPLE EXECUTION

Baltimore, Sept. 9 (A.P.)—Three negroes, all of them convicted murderers, were flanged shortly after midnight in the Maryland Penitentiary—the first triple execution in the history of Baltimore. Arthur Swann was executed first, and Ottie Simmons and William Henry Ross followed in order.

Ross was sentenced on June 13 in a Hagerstown court for the murder of Mrs. Lottie Moelfresh, Frederick. Swann and Simmons received the death sentence in Frederick for the murder of Edward Carpenter of Indian Head, on January 8. Robbery was the motive.

HIT BY AUTO

Sidney C. Abram, 7, of No. 19 North Anderson street, will remember his first day of school as the day he didn't get there. Melville Dickinson of Brookline, whose car hit him, took him to a hospital.

HOPE TO FILL CLINE JURY TODAY

Rockville, Ct., Sept. 9 (I.N.S.).—Leonard Cline's reputation as an author has led his publishers to lend financial support in his fight to escape the gallows for the alleged murder of his friend, Wilfred P. Irwin, it was learned today.

Cline's trial in Superior Court entered its third day with indications that the jury box will be filled before night.

Cline's spirits rose as the jury box gradually filled. Nine jurors have been accepted and Cline has passed on each.

The novelist also was cheered by the presence of his wife, Katherine, although she wept quietly when she spoke to him after adjournment. Mrs. Cline is a small, frail woman, who shows more than her husband the effects of the ordeal. She was accompanied by her sister, Mrs. John S. Wierengo, of Grand Rapids, Mich.

Mrs. Wierengo, it is said, will be a character witness. Cline also expects Mayor John Smith and Circuit Court Judge Ira Jayne, of Detroit, to appear for him. Cline once was employed as a newspaper man in Detroit.

FOREIGN WAR VETS GATHER

Frank E. O'Reilly Joseph Hanken Wilfred Jacobs Roy Scott

SALUTING COMRADES AT PROVIDENCE

These four delegates to the Veterans of Foreign Wars convention were among the hundreds who poured into Providence. In the group are Commander Frank E. O'Reilly of East Boston Post 608; Joseph Hanken, senior vice department commander of Massachusetts and past commander of Revere Post 940; Commander Wilfred Jacobs of L. Norman Prince Post 1506.

—Boston Evening American Staff Photo

ON TRIAL FOR HIS LIFE

NOVELIST FACES JURY

Leonard Cline as he appeared in court at Rockville, Ct., while jurors were being chosen to try him for slaying his friend, Wilfred P. Irwin.

Centenarian Flier ≈ Her Grandson and ≈ 99-Year-Old Chum

"VOICES FROM THE AIR"

"Grandma" Alamalia Bennett, 101 years old, of Chicopee, listens to radio messages before hopoff to Old Orchard, Me.

PINS BLOSSOM ON GRANDSON

Chicopee's centenarian aviator in Boston, prior to hopoff for Old Orchard, Me., celebrating with friends at Hotel Statler dinner, pins bouquet on lapel of coat of her grandson, Harold A. Smith, with wishes for many happy returns of the day to both of them.

CHARLES W. BRADLEY

who flies with Mrs. Bennett and pilot from Boston for Maine today. He is 99.

Filene's Automatic Bargain BASEMENT

OPEN ALL DAY SATURDAY

READY at 9 O'CLOCK

few of a kind

odd lots --- seconds

NEW FALL dresses

Women's flat crepe dress $6

OUR PLAN (registered) If we fail to make the FILENE price you bought the garment for within 10% after 10 selling days 20% after 15 selling days 30% after 20 selling days goods should after 30 selling days given away to charitable institutions

misses' or women's satin crepes flat crepes georgettes novelty wools **$6**

SATIN CREPES and others in styles that resemble those of more expensive dresses, but we bought those in odd lots and broken sizes—hence you save. Flares, jabots, drapes, tiers, etc., are some of the styles to win your fancy as well as the new fall colors and plenty of black. Sizes 16 to 42 in lot. Be early.

From a maker who specializes on young men's suits—because odd lots—ready SATURDAY at 9

older BOYS' sizes 15 to 18 yrs.

young men's sizes 35 to 40

2-pant suits

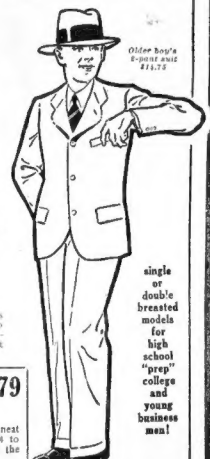

Older boy's 2-pant suit $14.75

Boys' on sale in boys' section $14.75 Men's on sale in men's section

odd lots—all made in young men's styles—all with 2 pants

How often do you get the opportunity to buy these suits that fit young men about to go to high school, prep or college. Here they are from a maker who specializes on these sizes and underpriced because we bought odd lots. Gray, tans and browns, etc., in lot.

single or double breasted models for high school "prep" college and young business men!

MEN'S SILK SHIRTS $1.79

seconds

Tub silk, pongee silk or radio silk—plain colors or neat stripes—neckband or collar attached styles. Sizes 14 to 16 in lot and if you saw how quickly men bought the last lot—you'll be here Saturday early!

For early men SATURDAY

Single-breasted coat $7.95

men's TOP-COATS $7.95

odd lots from 4 makers

Several previous lots have sold out quickly—many ALL WOOL —sizes 33 to 40 in lot. Plenty of the always in good taste tan or grey topcoats—plenty of double breasted BLUE topcoats, also brown, mixtures. Be prepared as the brisk, cool days of Fall approach—and save.

Like those that sold so fast last week— ready Saturday

Big GIRLS' fur collar coats $3.95

Girl's polaire coat $3.95

Sizes 7 to 14 years in lot

Good looking polaires, and just imagine coats trimmed with fur collars at $3.95. Of course you must come early for best choice. A variety of styles and colors.

HUNDREDS OF OTHER BARGAIN LOTS NOT ADVERTISED—NO MAIL ORDERS

HUB PRIZE FOR OCEAN FLIGHT WITHDRAWN

Withdrawal of the $25,000 Boston transatlantic air flight prize was formally made today.

The prize, to which subscriptions had been made by leading bankers and merchants of Boston, was originated for the purpose of stimulating transoceanic flight from Europe to the Boston Airport, and was to have been awarded in its entirety to the first aviator succeeding in making the first non-stop westward flight to Boston.

Unseasonable weather and a fear that the prize offer might encourage hasty attempts by improperly qualified fliers or men with poor equipment, decided the trustees to revoke the offer and return all subscriptions intact to donors. As all work in connection with the subscription campaign has been gratuitous, it has not been necessary to make any deduction from subscriptions for expenses.

In making public their decision, the trustees stated today:

"Due to the approach of unseasonable weather, the trustees of the Boston Airport Transatlantic Purse have decided to withdraw the purse for the remainder of the current year and return all contributions. They feel that under the circumstances it is undesirable that any stimulus be offered that might encourage rash attempts to win a prize with personnel not properly qualified or planes not properly prepared.

"The trustees are of the opinion that such a purse should be in the nature of a reward for an achievement that will distinctly benefit aviation, and not as a purse for a race. They therefore hope that as soon as the season is again propitious it will be practicable to raise a purse for this purpose, and they feel confident that the response will be satisfactory."

Radiograms were sent to the Federation Aeronautique Internationale, the Aero Club of France and the North German Lloyd Line, notifying officials of the withdrawal of the purse. Announcement was also sent to the National Aeronautic Association at Washington.

POSSES HUNT SLAYER OF N. Y. STATE TROOPERS

Buffalo, N. Y., Sept. 9 (A.P.).—Intensive search was being conducted today for Wilmot Leroy Wagner, 22 years old, following the murders of State Troopers Robert Roy and Arnold Rasmussen. The troopers were shot down after they had served a warrant on Wagner accusing him of petty larceny in defrauding a Fillmore garage man of $6.28 for gasoline and oil.

Posses comprising specially sworn in deputies and State troopers from all parts of the State combed the thick woods into which Wagner fled after the shooting.

BAY STATE GIRL TO WED LORD HEMPHILL'S SON

New York, Sept. 9 (A.P.).—A romance whose first chapter was written in Rome had a page added here today when Martin Hemphill, 26, son of Lord John Hemphill of Dublin, got a license to marry Emily Sears, 24, daughter of Irving Sears, Weister, Mass., shoe manufacturer.

Hemphill met Miss Sears in Rome, where she was doing free lance newspaper work. They plan to be married tomorrow at St. Patrick's Cathedral and sail for a honeymoon in Rome.

CRITIC OF AL SMITH "GAGGED" BY SUPERIORS

Washington, Sept. 9 (I.N.S.).—Assistant Secretary of the Treasury Seymour Lowman, who made an attack on Governor Al Smith of New York in a Labor Day speech at Buffalo, has been told politely by his superiors to avoid personal references in addresses of the future. Treasury officials are understood to feel that Lowman should seek to enforce the prohibition law rather than talk about it.

Hit by Trolley Car

Traffic officer Dennis J. Sheehan is at the Chelsea Memorial Hospital with a sprained wrist, and contusions of the right shoulder and left knee, sustained when he was knocked down by a trolley car in Chelsea.

Plates That Can't Slip

The Original ANCHOR DENTURE PLATE AND LOCK IN LOWER

Upper and Lower Set! The most favorable plate in the market. Cannot be had at any other office. $12.50 up

Modern Dentistry is Painless

You feel no pain while having dental work in this office, for our New Botanical Discovery kills all pain. Why suffer? See Dr Roxbury now.

CROWNS Gold or Porcelain Crowns and Bridge work. $6 Per Tooth

All plates are made in our own office under the supervision of Dr. Roxbury. Gas administered for extractions if desired.

DR. THEO. ROXBURY
515 Washington St.
Open 9 to 6. Sundays by Appt. Lady assistant in attendance. Phone Han. 9700

"Bricks," Made of Grapes for Wines, Cause Indictment

Chicago, Sept. 9 (A.P.).—Bricks [illegible] selling a pound and a half [illegible] and selling at $2 each [illegible] roughout the country aroused [illegible] curiosity of Federal authorities [illegible] d caused an investigation that [illegible] sulted in indictments against [illegible] ficials of the Vino Sano Grape [illegible] ick Company, charging conspiracy to violate the dry law.

The bricks were made of compressed grapes and on each brick [illegible] s a printed caution that if [illegible] ter be added to the brick it [illegible] uld ferment and become alcoholic. While the label was in the [illegible] m of a caution it also contained [illegible] ripes for turning the brick into [illegible] nes.

LOCK ARMS AND DIE BY GAS

New York, Sept. 9 (A. P.).—Locked in each other's arms with tubes extending from their mouths to the gas range, Philip Sussman, wealthy retired real estate broker, and his wife died together today in their Brooklyn home.

Sussman had been suffering from a heart ailment. Apparently, police say, Sussman decided upon suicide and his wife, rather than be separated from the husband after 30 years, decided to die with him.

WILLIAMS QUITS VENICE RACE

Washington, Sept. 9 (A.P.).—Lieutenant Alford J. Williams will not participate in the Schneider Cup race at Venice, it was announced today by Assistant Secretary Robinson of the Navy.

"I am advised by Lieutenant Williams that it will be impracticable to complete adequate tests and trials to warrant embarking for Venice in sufficient time to arrive, make final check tests and qualify as a representative of the United States for the Schneider Cup race," Mr. Robinson said.

HANGS HIMSELF ON BED POST

Hanging by his belt to a post of the bed, the body of Patrick McGurn, 44, was found in his room at a Main street, Woburn, lodging house today by Mrs. Harriet O'Meara, the landlady.

Mrs. O'Meara told the police McGurn had been despondent since the death of his wife two years ago. Dr. Vernon T. Stewart, the medical examiner, pronounced it a case of suicide.

"When You Think of FURS—Think of FOX"

I. J. FOX, *Furriers*

In order to keep our large factory in New York City working full time during September . . . we have been ordered to keep our prices down to almost cost . . . so we have carefully planned for what we believe to be the

BIGGEST *FUR* EVENT

Ever Offered to the Public!

Friday and Saturday--

An event long to be remembered by the women of Boston and vicinity who know values and are thrifty enough to take advantage of this great offering. We have always been noted for the fine quality of our Furs, our careful workmanship and our decidedly low prices—

BUT — Never before have we offered such rich, luxurious Fur Coats at such unusually drastic reductions!!

COME, LOOK and BE CONVINCED!

Raccoons - -	$115
Pony Coats -	$95
Caracals (Paw)	$115
Squirrels - -	$210
Hudson Seals (Dyed Muskrat)	$155
Silver Muskrats	$110
Dark Muskrats	$85

Plenty of styles and sizes for larger women

EXTRA SPECIAL

As an added attraction for value wise women and girls—we are offering during this EVENT—a new lot of beautiful, luxurious lined Fur Coats direct from our Factory—which we believe are the biggest Bargains ever shown in Boston. In fact—Fur Coats that will sell on sight at this low price. *INCLUDING AMONG OTHERS—Seal Dyed Coney, Muskatines (dyed Coney), Kid Caracul, Mendoza Beaver (dyed Coney), Mendoza Beaver Crush Collar, all self trimmed or trimmed in various furs* **$65**

Dark Muskrat —fine matched skins. Beautiful Beaver or Fox collar $85

Tomboy Raccoon —fine quality dark skins $115

$5 DEPOSIT IS ENOUGH

Reserve the fur coat of your choice NOW and arrange to pay the balance when convenient. I. J. Fox goes a long way to make friends.

We Offer the Best Possible ALLOWANCE on your old Fur Coat. Come in and see us first and you will not need to go elsewhere!!

Don't Forget---I. J. FOX Furriers, are Manufacturers selling at Retail

I. J. FOX
MANUFACTURING FURRIERS
41 WINTER ST- 4th FLOOR

We Guarantee our Fur Coats for 2 YEARS We can do this because we are manufacturers and we thoroughly inspect each coat before it leaves the factory!

Look for Our New ELECTRIC SIGN on Winter St.

Open Evenings Until 8 P. M. Saturday Eves. Until 9 P. M.

Manufacturing FURRIERS Since 1888

W. M. F. KILLION, RETIRED MALDEN OFFICIAL, DEAD

William M. F. Killion, who retired in 1925 as chief probation officer of the Malden District Court, died early today at his home, No. 131 Russell street, Malden. The funeral will be at 9 o'clock Monday morning in the Immaculate Conception Church, and the court in which he served so many years will not open until 10 o'clock.

Mr. Killion recently returned from a 14-months' trip around the world. He was born in Stoneham, 72 years ago, and was appointed to the Malden police force by Mayor Winn on July 11, 1893, and 11 years later he was made chief probation officer. The survivors are eight children, four sons and four daughters.

AMES SHIP SAFE AFTER CRASH IN LONG CRUISE

Newport, R. I., Sept. 9 (A.P.)—Her deck combing cracked and dory smashed from her 4,200-mile grind, the 56-foot schooner Primrose IV., owned by Frederick Lathrop Ames, son of Mrs. F. L. Ames, Newport and Boston, came into port here.

Her captain and crew surprised their relatives and friends here. As they dropped anchor in the inner harbor Arthur Manchester, builder of the craft, recognized her and flashed a message to Mrs. Ames.

LEFT JUNE 21.

The little schooner-rigged craft without topsails and with fishermen's type staysails, 44-foot on the water line, 13-foot beam and drawing 7½ feet has accomplished a feat few small boats have even attempted.

Leaving here June 21 last year she crossed the ocean without adventure to sail in the Cowes races, then was stored for the Winter. On July 12 she left for home, touching at Scotland, Iceland, Labrador and Nova Scotia.

IN THICK FOG.

Off Cape Sable the Scandinavian steamer Strusholm ran her down in a thick night fog, smashing her combing and carrying away some rigging and gear.

Captain Ames was accompanied on the return voyage by Warwick Tompkins, navigator; Francis La Farge, Jack Bishop and Thomas Sherwin, a picked crew, who during their long grind far from the regular steamer lines, were out of touch with land, being unequipped with radio.

It is planned to repair the Primrose IV that she may be ready next year for another long cruise, perhaps of exploration as well as sport.

POSTOFFICE CLERKS SEEK WAGE INCREASE

Memphis, Tenn., Sept. 9 (A.P.)—The United National Association of Postoffice Clerks today re-elected C. P. Franciscus of New York president and adopted a legislative program to include an appeal to Congress for weekly pay days, a thirty-day vacation and an increase in the wage scale to maximum of $2,400 and retirement at the age of sixty. The present wage scale ranges from $1,700 to $2,100. The scale proposed would run from $2,000 to $2,400.

A six-hour day for night work. Time and a half pay for overtime and Sunday work, closed windows on holidays and the making of Lincoln's birthday a time and a half holiday were also included in the program.

FINDS PASTOR GREGG HAS "SUFFERED ENOUGH"

Delaware, O., Sept. 9 (A.P.)—The Rev. Albert Sidney Gregg of Cleveland, who served a term in Atlanta penitentiary for sending unlawful matter through the mails, has been found guilty of conduct unbecoming a minister by a committee of the Northeast Ohio Methodist Episcopal Conference, it is reported. No punishment will be meted out to Gregg, as the committee decided he already has "suffered enough."

Gregg was convicted in 1925 of mailing an affidavit accusing another Cleveland minister of improper relations with a woman parishioner.

INVITATIONS HELD UP; ONLY 5 AT CONVENTION

Danville, Ill., Sept. 9 (A.P.)—Only five very surprised delegates were present yesterday when the National Federation of Citizens' Protective Association convened in annual session. There was no glad hand from the Danville Chamber of Commerce and the usual convention enthusiasm was missing. Some one had forgotten to mail invitations to members and notices to Chamber of Commerce officials.

Many good Used Cars driven only a few hundred miles are offered every day in Boston American Classified Ads. See Classification 150.

R. H. White Co.

A Hat For Every Dress!

New Soleil Felt Hats $3.95

¶ New lightweight soleil felt hats with many of the style points that were stressed at the Paris openings. The hat with the small ripple brim, the hat with the high pinched crown, the ear muff hat, the hat with the split back, are only a few examples of the many styles that show the influence of the great Paris designers.

¶ New fall colors.

Second Floor, North

THRIFT COAT SHOP

A bargain in a "fill in" coat to wear ALL FALL—

Just 42 Fur-trimmed

COATS

15.00 *Earlier prices 39.50 to 69.50*

Kashmir coats with broadtail, squirrel collars; Twin coats, with tuckings and collars of dyed squirrel; Black satin coats, tailored or dressy styles, with ermine, with fitch, with mole, with squirrel trimmings. Coats that have an "expensive" air about them which foresighted women will buy now for wear this Fall and again next Spring. Think of it—coats recently 39.50 to 69.50—15.00.

Other savings in COATS at 25.00 and 35.00, fur-trimmed

Values also in NEW coats at 39.50 49.50 and 69.50

E. T. Slattery Co.

OPPOSITE BOSTON COMMON

Beginning Saturday **Our 62nd Anniversary Sale** *Beginning Saturday*

Hundreds of extraordinary values! Anniversary Specials in every store! Read every item—see other Boston papers for additional items. One of our three great sales!

4800 Pairs of

Silk Stockings

Full fashioned Regularly 1.50 **1.14**

The kind of stockings whose smooth sheen and fine weave spell quality. You'll want them for evenings as well as for every-day wear. Silk over the knee with 4 in. lisle tops and lisle feet in ten of the smartest shades for Fall wear. One of our standard numbers always sold at 1.50.

Hosiery Store—First Floor

576 Pairs of

Women's Pumps

Regularly 7.50 **5.80**

There are four styles in this group, two in black step-in pumps and two in the smart alligator grain. Splendidly made of good materials—a very unusual buy at this low price. All smart, timely models.

Also Two Models in Genuine Alligator 9.85

Shoe Store—First Floor

10 New Styles in These 487

Jersey Dresses

Regularly 5.95 **4.95**

All wool jersey makes smart Autumn frocks in navy, palmetto, copen, pigeon, Arabian brown and marsh rose. Smocking, V and Vionnet necks and other new features. Beautifully made, with deep hems. Sizes 16 to 44. Two-piece and straight-line models.

Economy Dress Store—Second Floor

Tailored or Formal—

300 Silk Overblouses

Regularly 3.95 **2.95**

Square, V and boyish necklines are developed in moire silk, printed silks and solid color crepes de chine. They have long sleeves; ideal to finish the Winter costume. Sizes 34 to 44.

Sportswear Shop—First Floor

With Bodice Top—

300 Silk Skirts

In two styles **3.39**

Satin and flat crepe make these skirts with inverted kick plaits or side plaits. Some have white bodice tops; others tops to match. Satins in black and navy; crepes in black, navy, wine, green and tan. 36 to 44.

These skirts are designed to wear with the 2.95 overblouses.

Sportswear Shop—First Floor

300 Girls' Rayon Bloomers 79c

Regularly 1.00

Single elastic cuff, sizes 6 to 12. Pink only, excellent values, at 79c each.

Fourth Floor

Children's Cotton Flannelette Pajamas 73c

Neatly made, 1-piece style with frogs. The well-known "Restwell" make, 2 to 6.

Fourth Floor

200 Girls' Dresses 1.23

Pretty little bloomer frocks for tots from 2 to 6 years. Nicely made of fine cotton. Washable of course.

Fourth Floor

1000 Cocoa Doorstep Mats 1.00

Regularly 1.50

18"x30"

Rug Store—Third Floor

1800 Men's Ties 89c

1800—Regularly 1.50 to 2.50

Four-in-hand ties of imported and domestic silks. Figures, stripes, ombre effects, and other designs. Made especially for us. Regularly 1.50 to 2.50.

First Floor

576 Doll Head Pin Cushions 45c

Regularly 59c

Undressed Colonial Doll heads with white, blonde, brown or auburn hair.

First Floor

100 Dupont Hat Boxes 1.95

Black with black trimming, 16x9, well built, leather handle, nicely lined. Regularly 2.95.

First Floor

The Shepard Stores

Owners of Broadcast Station WNAC, Boston

ANNIVERSARY SALES

A Tube Given With Every Defiance Tire

In addition to our new low prices on first quality Defiance Tires you save from 2.00 to 4.00 by receiving the Defiance tube without cost.

Tire Store—1 and 2 Winter Place

600 Heavy Rayon Vests *Regularly 1.19* **84c**

Vests of first quality rayon, with reinforced arm shields, in bodice style. Pink and peach. 36-42.

Knit Underwear Store—First Floor

600 Boys' Flannelette Pajamas *Regularly 1.25* **95c**

Of good quality cotton flannel, with rayon frogs and button hole. One-piece, 6-12 yrs. Two-piece, 8-16.

Boys' Store—Fourth Floor

240 Crepe de Chine Scarfs *Regularly 2.00* **1.65**

Long and triangular shapes in hand painted or printed scarfs; red, navy, green, brown, tan, Napoleon blue.

Neckwear Store—First Floor

Imported Linen Crash Tablecloths 1.22

Blue, rose and gold, lavender and green borders, 50x50 inches; very heavy linen that will wear well.

Linen Store—Fourth Floor

576 New Suede Belts *Regularly 50c to 75c* **39c**

From 3/4 in. to 1 1/4 in. wide, with hammered metal buckles—in eleven smart colors. Sizes 34 to 44. Regularly 50c and 75c.

Leather Goods Store—First Floor

6000 Men's Linen Handkerchiefs 6 for 85c

White handkerchiefs, made of Irish linen of good quality, with 1/2 in. hems. An exceptional value; well made. Regularly 25c each.

Handkerchief Store—First Floor

Wool and Cotton Blankets 3.88 pr.

Rose, blue, gold, orchid, green, tan and gray plaids on white. Fast colors; fluffy surface. 68x80 in. Regularly 4.50.

Blanket Store—Fourth Floor

Of English Broadcloth—2400

Men's Fine Shirts

Neckband or collar attached 3 for 5.00 **1.69**

Made to our own specifications, these shirts are of fine 2x1 count white imported broadcloth—most desirable of fabrics. Sizes 13½ to 20; sleeve lengths 33 to 37. Correctly made, and made to fit. Such shirts are usually found at 2.95.

Men's Store—First Floor

Wide Variety in

500 Misses' and Women's Dresses

In black and colors **12.75**

Satins, canton crepes and georgettes, plain and in combinations, in all the most desirable styles. Boleros, tucks, drapes, tiers, flares, Vionnet and round necks—and other features. Sizes 14 to 20 and 36 to 46. Regularly 16.50.

Misses' Dress Store—Second Floor

For Women and Misses—

New Fall Hats

Velvets and felts **5.55**

A collection that will attract every woman—hats of felt, velvet and the smart felt and velvet combination—many of them copies of expensive models. All the new colors and two-tone effects for Fall are included.

Millinery Store—Second Floor

Extraordinary Value in

New Fur Coats

Beaver, fox or fitch collars **95.00**

Smart tailored coats of calfskin—remarkable at the price—with great shawl collars of beaver or fox, or else Johnny collars of beaver or fitch. In fawn, brown or beige calf—for misses. Usual price would be 125.00 to 135.00.

Fur Store—Second Floor

Jersey for School—

Girls' Dresses

Sizes 10 to 14 **3.45**

Unusual, indeed, is this value in school frocks. Contrasting collars and cuffs—hand work—pockets—these are some of the features. Both bloomer and straight-from-the-shoulder styles in the smaller sizes. All the new Fall shades. Reg. 4.95.

Girls' Store—Fourth Floor

SAYS POTATOES DID NOT ROT IN TRANSIT

Claim by A. M. G. Soule, chief of the division of inspection of the Maine State Agricultural Department, that the condition of 47 carloads of bad potatoes seized in Boston must have developed in transit was turned aside today by D. F. X. Mahoney, health commissioner of the Hub.

The potatoes, infected with tuber rot and blight, as well as "hollow heart," were seized in the Boston & Maine freight yard at Charlestown.

Dispatches from Augusta, Me., today quoted Chief Soule as declaring the potatoes to have been thoroughly inspected before shipment and claiming they must have deteriorated on the trip from Aroostook County, Me., to Boston. In answer, Dr. Mahoney said:

"If this report is to be relied upon, it would seem that Mr. Soule is in error.

"Inspection at the Boston terminal discloses a most extensive decomposition from causes which must have existed primarily in the field; for instance, tuber rot and blight, a condition easily discovered while digging was going on.

"Furthermore, some of the potatoes were 'hollow hearts,' a condition developing during growth and not communicable to other potatoes in storage.

"These potatoes were, at least in part, offered for sale and sold in Boston for table use, and numerous complaints were received about them from householders.

"The health department of this city feels that these potatoes affected with blight and tuber rot should have borne a very close inspection at the point of origin and the unfit products eliminated."

Purse of Gold Gift

After 25 years' service, Thomas F. Farrell, has retired as deputy city collector and has been presented a purse of $125 in gold by his co-workers.

Sues Film Man

CRIES "PLAGIARISM" Valeska Suratt, who has sued Cecil B. De Mille for plagiarism in his production, "The King of Kings." He quotes the Bible in reply to prove the book "Mary Magdalene," to which she owns film rights, is not plagiarized in his production.

DE MILLE CITES BIBLE IN SUIT

Los Angeles, Sept. 9 (A.P.).—Cecil B. De Mille, motion picture producer, turned to the Bible today to answer the suit brought against him in New York by Valeska Suratt, former stage and screen actress, who accused him of plagiarism in the production of "The King of Kings."

"I have always been under the impression that Matthew, Mark, Luke and John were the first to write the story of Christ," said De Mille. "I don't think Valeska Suratt's claims predate them."

Miss Suratt in her suit charged that the film production was plagiarized from the book "Mary Magdalene," by Mirza Ahmed Schrab, of which Miss Suratt owned the motion picture rights.

SIR THOMAS LIPTON QUITS TEA BUSINESS

London, Sept. 9 (A.P.).—Sir Thomas Lipton has resigned the chairmanship of his English tea business of Thomas J. Lipton, Ltd., and will hereafter hold the title of honorary life president. Sir John Ferguson has been appointed chairman.

It was announced an agreement has been reached between Lipton, Ltd., and the Meadow Dairy Company, Ltd., whereby the latter concern will be interested in the management of Lipton. Sir John Ferguson will become deputy chairman of the Meadow Dairy Company, while George Beale, chairman of the latter, becomes deputy chairman of Lipton's.

GIRLS LEAP IN FLAMING GARB; FOUR KILLED

London, Sept. 9 (A.P.).—Only by quick jump from the windows of a building into Regent Canal, with their clothes ablaze, did several girls escape death in a fire which killed four of their companions and injured several others.

The fire was in the premises of the Film Waste Products Company, in Redhill street, Regent's Park. It started in a spool winding room and spread rapidly through tons of celluloid, benzine and other inflammable things.

Four girls perished immediately in the fiery blast, others dashed for the stairs while several jumped from windows into the canal, where they were picked up by barges.

A nearby garage caught on fire and nine motor cars were burned.

Daughter Sees Car Kill Father in "El" Station

While standing with his daughter at the outbound street car platform at Maverick station, Morris Addeson, 70, of No. 61 Cottage street, Chelsea, stepped too near to the tracks and was struck by an outbound car of the Gladstone street line. He died an hour later at the East Boston Relief Station from a fractured skull and other injuries.

The police threw a cordon around the area and ordered the inhabitants in neighboring houses to evacuate them until the flames were extinguished.

Breaks Hip in Fall

Mrs. Caroline Marshall, 78, of No. 125 Hillside road, Watertown, fell down a flight of stairs at the Park street station under, and fractured her left hip. She was taken to the Haymarket Relief Station.

BRANDS KLAN AS 'FANATICAL'

Terre Haute, Ind., Sept. 9 (A.P.).—True representative government has deteriorated through political timidity induced by the bullying of fanatical minority groups such as the Ku Klux Klan, he Anti-Saloon League and their subsidiaries, Attorney General Arthur Gillom declared in an addr..ss here.

"The fear of the political power of these petty group bosses makes timid officials respond to their will and causes many weak politicians and candidates for office to compromise for their support," Gillom said.

THOUSANDS DELAYED BY CAMBRIDGE CAR TIEUP

Thousands of workers were delayed and cars on the inbound track were tied up during the morning rush hour today when a trolley wire snapped on Massachusetts avenue, Cambridge, between Lancaster and Arlington streets.

THUG TORTURES MOTHER OF 3

Denver, Colo., Sept. 9 (A.P.).—How she withstood torture for forty-five minutes with a hot iron and a cigarette in the hands of a bandit rather than reveal where $27 was hidden, was told today by Mrs. Andrew Smihula, Denver housewife.

Mrs. Smihula, who is thirty-seven years old and mother of three children, said the bandit applied the iron several times about her arms, head and shoulders and that while he was waiting for it to heat, he burned her with a cigarette.

After forty-five minutes of torture she told him where her savings were hidden. He took the $27 and left.

HAVE YOU JOINED THE UNIQUE FUR CLUB? SEE PAGE 7

Stallions Imported

Ten head aboard the Shipping Board steamship Sac City arriving at Hoosac docks, Charlestown, from Antwerp and Rotterdam, were 2-0 pedigreed Belgian stallions, consigned to Thomas R. Holbert, who will take them to Greeley Ia.,

THE AUTOPIANO

The Player Piano with International Reputation

The AUTOPIANO will play with equal masterly perfection any of the classics or the lightest syncopation of the day.

CONVENIENT TERMS

CATALOGUE MAILED ON REQUEST

In our used piano dept. you will find several reconditioned Uprights, Players and small apartment Grands.

Kranich & Bach Upt..... $100 Bradley Player $150
Hallet & Davis Upt..... 200 Apollo Player 200
Vose & Sons Upt..... 275 Autopiano 400

Small apartment Grands $445 up.

See Our Complete Line Orthophonic Victrolas

CHARLES S. NORRIS

ESTABLISHED JULY 1, 1851

181 TREMONT ST., BOSTON Han. 2904

HAVE CHILDREN'S EYES EXAMINED BEFORE SCHOOL OPENS

CREDIT

EYES TESTED FREE

Save 33⅓% On Your Glasses

It is no longer necessary to pay the current high prices to have new eyeglasses or broken ones replaced. We can save you from 33 1-3 to 50% and guarantee perfect service. Our optometrist, one of Boston's leading practitioners, will thoroughly examine your eyes without charge. We have all styles of frames and lenses at money-saving prices on credit.

LENOX JEWELRY CO.

Jewelry on Credit at Cash Prices

381 WASHINGTON ST.

OPPOSITE FRANKLIN

HOUGHTON & DUTTON CO.

Legal Stamps Given and Redeemed

SATURDAY! *Women's All Wool Jersey* Dresses

Qualities, styles and colors that are the most unusual values we've seen.

$5.95

Low Price Section

New smocked styles; square neck with monogram; women's straight line embroidered model. Rose, burnt russet, light blue, balsam green, tan, navy. Sizes 16 to 44.

Fur Trimmed Sport Coats

Less than usual wholesale cost

$9.95

We know you cannot help but be surprised with these astonishing values. Fine quality plaids and mixtures, lined throughout. Sizes 36 to 44. Newest Fall shades.

Third Floor—No mail or phone orders

HOUGHTON & DUTTON CO.

Legal Stamps Given and Redeemed

Our Greatest Event For Boys and Girls in at Least a Year!

Back To School Sale!

A Lesson in Economy

An Unusual Sale of

Children's Hats

Velvets, Felts
Velours
Smart Ribbons
Novelties

$1.98

Each Hat Complete with Box

In all colors they come little hoods with slashed brims, vaza bonds, skull caps, beret tams, mushrooms For girls 4 to 14 years

Second Floor

Ideal For School Use!

Leather Brief Cases

$2.95.

Keeps your papers and home lessons smooth and flat Cowhide leather, two or three pockets, strap all around, 16-inch, black, brown, mahogany.

H. & D. Co.—Second Floor

Children's Imported

Fabric Gloves

39c

Strap wrist styles, with cut-in gussets, all sizes, Browns and tans.

Street Floor

1200 Pairs of Boys'

Sport Socks

For Monday

35c

Irregulars, but boys should get just as much wear from them as if they were firsts. Very sporty and good looking. A joy to youths. Sizes 7 to 10.

Girls' 7/8 Length Fancy Socks

35c

Fancy legs and tops. Sizes 6½ to 9.

Girls' Long Sport Stockings

50c

Rayon and lisle, two-tone stripes, sizes 7 to 10

H. & D. Co.—Street Floor

Girls' School Dresses

Bloomer Style Sizes 6 to 10
Without Bloomers 8 to 14

$1.00

Pretty prints, dainty checks and plain chambrays. Several of each give a wider variety to a child's wardrobe while the initial outlay is no more than the cost of one or two higher priced models. Straight line and belted models.

Girls' Smart Rain Sets

Rubberized material, red, green or blue, raglan sleeves, easy to slip into. Smart hat to match. Sizes 6 to 14.

$2.49

Girls' School Dresses

All wool tweeds, new models, fancy pockets and collars. Sizes 8 to 14.

$3.98

Girls' Middies

Regulation middies, long sleeves, tie holder, sizes 8 to 20.

$1.00

Gym Bloomers

Double warp all-wool serge, in navy and black. Sizes 10 to 22.

$2.98

Reversible Jackets

Leather color suede cloth, all wool plaid lining, pockets on both sides, sizes 8 to 16.

$3.45

H. & D. Co.—Third Floor

An Important Item Priced Low!

Handkerchiefs

6 for 60c

White ones for boys, with colored woven borders. And for girls—all white linen or with colored hems. samples of novelty hankies, including embroidered colored and fancy styles.

H. & D. Co.—Street Floor

The 'Skooler' Suit

A boys' four piece all wool vest suit of quality

Made to our own specifications of fabrics selected by ourselves. The finest value we know of at

$10

1. All wool for wear.
2. Four pieces, including coat, vest and two pairs of knickers or one knicker and one longie.
3. Coat alpaca lined, the very best type of coat construction.
4. Knickers fully lined for longer wear.
5. New three-button styles in best Spring colors.
6. Sizes 8 to 16, cut to fit perfectly. No skimping.

Boys' All Wool Jersey Suits

All worsted suits for boys of 3 to 8. Blue, Tan, Green, middy or button on styles.

$2.95

Boys' Suits

Four pieces, coat, vest and two pairs of knickers. Sizes 8 to 15.

$5.95

Rubber Coats

Black rubber rain coats, guaranteed not to leak or crack. Sizes 6 to 16.

$2.95

H. & D. CO.—Street Floor

Next to A. Stowell's **Maurice** Don't Forget the Number

16-18 Winter Street

INCOMPARABLE VALUE SALE

Felt Hats $2.98

For Miss and Matron

Advertise Your Wants in the Boston Evening American

Off for Paris

—Photo by Boston

SAILS ON SCYTHIA Mrs. George W. Knowlton, Jr., who was appointed by Gov. Fuller on the commission to select a monument for Massachusetts Park at St. Mihiel, France, sails today with the legionnaires on the Scythia.

NURSE HELD IN POISON DEATHS

Enid, Okla., Sept. 9 (A.P.).—Mary Atkinson, a nurse, was under arrest today pending an investigation of the sudden deaths of the wife and 18-year-old daughter of the Rev. Charles Bailey, pastor of the Episcopal Church here.

Helen, twin sister of Mary Jane Bailey, who died a week ago, a few days after the death of her mother, is seriously ill, while two other children are recovering from an ailment diagnosed as ptomaine poisoning.

Miss Atkinson was questioned after officers found a package in her room bearing a poison label, along with several letters signed with the pastor's name.

Bailey, who recently brought his family here from Gainesville, Tex., left for Pittsburgh, Col., shortly after Helen's death.

HILL ON WAY HOME TO FACE TRIAL FOR SLAYING

Seattle, Wash., Sept. 9 (A.P.).—Harry H. Hill, suspected 23-year-old slayer of his aged mother, today was begin taken back to Streator, Ill., to voluntarily face trial. The young fugitive is guarded by three Illinois officers and accompanied by his father, who believes him to be innocent. He is due in Chicago Sunday evening. Mrs. Hill was shot and killed Aug. 13. Her body was found Aug. 22 in a shallow grave in the basement of her home.

The Opening of Our New Building Has Been Unavoidably Delayed!

A Greater Moller's

Outstanding in over half a century of furniture dealings has been Moller's integrity for quality, service and courteous attention to small detail. In Moller's New Home—at the corner of Massachusetts Ave. and Douglass St. (Central Sq.), Cambridge—you will find the same high quality of merchandise, the same high quality of service, and always the same low pricing. And with its easy accessibility to every resident of Greater Boston (Moller's new home at Central Sq., Cambridge, is only six minutes from the Park St. Subway), the convenience thus offered is only one of the many reasons that have made Moller's the most popular furniture institution in New England!

Frank D. Houlihan
Vice-President, Moller's, Inc.

Moller's

A Model Home Feature!

In Moller's new store will be a small, modern home, with five rooms and a reception hall, just what brides delight to plan for and very few know to be practical. It is typical of the little homes in and around Greater Boston that have made Boston stands famous the world over. And it will be furnished by Moller's to demonstrate that small homes furnished from a very limited budget can be correctly, interestingly and beautifully furnished by this store at low cost.

Purchase Your Stewart Warner Radio Set Now! No extra charge for credit

Removal Sale Continues

Purchase Your Stewart Warner Radio Set Now! No extra charge for credit

With furniture specially purchased for Our Grand Opening Sale included at our phenomenal Removal Sale Prices

Due to unforeseen developments, the opening of our new home, originally planned to take place after Labor Day, has been delayed. In the meantime brand new furniture—new in style, design and workmanship—purchased from the foremost manufacturers in America for the Grand Opening Sale has arrived in such quantities that we must dispose of most of it immediately. We are, therefore, including many of the finest period styled suites and smart distinctive occasional pieces at Removal Sale Prices. You profit immensely by these SAVINGS.

Colonial Wing Chair

This handsome chair is an exact reproduction of the Colonial period. Upholstered with a fine quality figured denim. The price represents a tremendous saving.

Removal Sale Price.. $29.95

Lamps Reduced

Add that much-needed lamp now from our large assortment. Hundreds of bridge, floor and table lamps in a large variety of standards, complete with shades in a profusion of colors.

Bridge Lamps Complete. *Reduced to* $5.95

Floor Lamps Complete. *Reduced to* $7.95

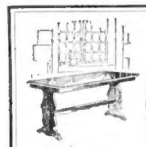

Renaissance Davenport Table

A smart new design, built along Italian Renaissance lines, with solid ends and heavy stretcher.

Removal Sale Price.. $5.95

Mahogany Wall Desk

You'll be delighted with the smart appearance of this wall desk. Genuine mahogany veneers in combination with other fine cabinet woods. Drop lid veneered with very beautiful crotched mahogany!

Removal Sale Price.. $49.50

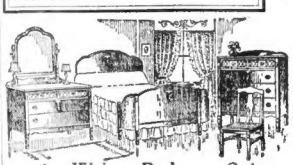

4 Piece **Walnut Bedroom Suite**

Removal Sale Price $74.50

A typical example of the wonderful values offered in bedroom furniture in our Removal Sale. The four pieces shown above are sturdily constructed of genuine American walnut veneers on gumwood in an attractive antique effect. Included are dresser, chest of drawers, full size bed and chair. Decorated with handsome maple overlays on all drawer fronts.

3 Piece **Velour Living Room Suite**

Removal Sale Price $69.50

This sure will add a new richness of color and design to your furnishings. The fronts, arms, sides and backs are upholstered with a good quality velour. Each piece is generously proportioned for solid comfort; spring construction with loose spring cushion seats. It consists of divan, fireside chair and club chair. This is only one of the hundreds of living room suites to choose from.

6 Piece **Walnut Dining Room Suite**

Removal Sale Price $76

The excellent construction, the fine finish and unusually smart style, combine to make this suite ideally adapted for many homes. Buffet, oblong extension table and four chairs to match with slip seats covered with tapestry. Buffet and chairs with handsome overlays. Built of American walnut veneer in combination with other cabinet woods. A really fine value at our Removal Sale Price.

You never pay interest or extra charges by buying on Moller's Liberal Payment Plan

Besides prices LOWER than ever before, you get make all your purchases on Moller's famous Liberal Payment Plan that enables you to purchase out of your income rather than your savings. Our plan enables you to purchase here without embarrassing investigations; no public records made; no collectors employed; all transactions in the strictest confidence. Terms are made to suit you with no extra charges of any kind.

Solid Mahogany Top Gateleg Table

When open this fine table measures 36x36 inches. It is unusual in design and may be used as a dining table.

Removal Sale Price $11.95

Jacquard Velour Cogswell Chair

Covered all over in a very fine grade of Jacquard velour, reversible cushion. Exceptionally well made.

Removal Sale Price $29.50

Everything in our present store must be closed out!

We don't want to take a single piece of this stock to our new home. Moving furniture is difficult and costly, and, rather than do this, we will sacrifice it for quick sale. We've made our prices so low that you cannot resist buying. Don't delay! Act immediately!

Rugs Reduced!

Tapestry, Axminsters, Velvets, Wiltons—they're all here in the very latest and most wanted patterns.

Examples of the Savings

Seamless Axminsters (Genuine First Quality)

8.3x10.6 9x12

$27.95 $29.95

Layer Felt Mattress

An unusually fine quality mattress. Made of all new, sanitary materials, roll edge. Covered with a good grade ticking.

Removal Sale Price $10.95

4 Piece **Walnut Bedroom Suite**

Removal Sale Price $169

Four handsome pieces of excellent craftsmanship in every detail, sturdily built of selected American Walnut veneers in combination with gumwood. Fine hand-rubbed finish and easy gliding, dust-proof drawers, carved moldings and beautiful overlay panels of genuine figured mahogany. Suite consists of large dresser, full-size bow-end bed, spacious chest, and newest style French vanity.

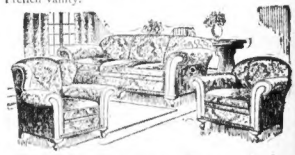

3 Piece **Mohair Living Room Suite**

Removal Sale Price $169

All these pieces are large and comfortable, and are well built over sturdily constructed frames. They have loose reversible cushions covered on one side with jacquard velour and on the other with mohair. The fronts and arms are covered with genuine 100 per cent mohair, while the sides and back are covered with velour. This is a remarkable suite at a more remarkable low price.

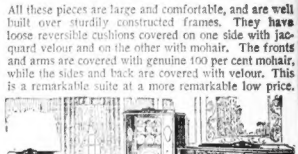

8 Piece **Walnut Dining Room Suite**

Removal Sale Price $169

Here is a suite that will command your interest and admiration. It consists of a large buffet, oblong extension table, one host chair and five side chairs with jacquard seats. All the pieces are solidly constructed of genuine Huguenot walnut veneers on gumwood along massive lines with heavy stretchers and decorated with overlay panels.

Open Monday, Thursday and Saturday Evenings!

Massachusetts Ave., Corner Main St.
A Short Distance From Central Square

CAMBRIDGE

No Mail or Phone Orders Filled During This Sale!

Just Six Minutes From Park St. Subway
Ample Parking Space at All Times

"One of America's Greatest Furriers"

NOW Is the Time To Join Our UNIQUE FUR CLUB

REGISTERED THE ONLY ONE IN NEW ENGLAND

Ethel Everson as "Miss Sudbury" at Pine Lakes Sept. 4, wearing one of our Sport Calf Coats, broadtail trimmed

And enjoy a beautiful Fur Coat on the *Easiest, Fairest* and *Most Economical Payment Plan Ever Known!*

A small payment enrolls you as a member of our Unique Fur Club and further payments are then made when convenient.

NO COMPULSORY AMOUNTS are required, NOR IS IT NECESSARY TO MAKE PAYMENTS AT SPECIFIED periods.

Select your coat now, and we will place it in cold storage until wanted without charge. When you take your coat out you can then continue to pay small weekly or monthly payments while wearing it, or pay the remaining balance in cash AS YOU *PREFER.*

Open Evenings Until 8 P. M.

Scott FURRIERS, INC.

69 SUMMER ST. NEAR WASHINGTON STREET

WASHINGTON JEWELRY CO.

An Investment In Good Appearance

"Executive"

Men's Diamond Ring

HERE is a Man's Ring of rich massive beauty. A handsomely carved 14k mounting set with sparkling, genuine DIAMOND.

This DIAMOND ring will appeal to the Man of Today, as it is not only an investment in appearance but a business investment as well, for Diamonds constantly increase in price and are always convertible into ready cash.

NO Money Down $1.50 Weekly **$45**

From the Magazine of Wall St—

"Diamonds never decrease in value. Since time immemorial diamond values have been climbing. Like good stocks and bonds the purchase of diamonds is to be considered as a good business investment. A diamond ring, too, will give that air of prosperity that is so essential to the man of today."

Send NO money

3 Generations of Honorable Dealings

WASHINGTON JEWELRY Co.

365 Washington Street Boston Up 1 Flight

Tear out—mail NOW

(Gentlemen:—) enclose NO MONEY. Send me $45 "Executive" Diamond Ring for 10 days' approval; payable $1.50 weekly if satisfied! Otherwise I'll return it.

NAME .....

ADDRESS .....

Tear out—mail NOW! If a new customer, please tell us something about yourself. We will appreciate and respect the information. Amer 9-9-27

QUALITY MEATS ALWAYS

Sixty-eight years of honest merchandising guarantees that all the foods you buy from the A & P will be satisfactory to you.

All A & P Markets are open until 9 P. M. Saturday

POULTRY *This is the best season for fresh killed chickens—the A & P has the best.*

CHICKEN 3-3½ lbs. ave. LB. 37c
DUCKLINGS Native LB. 35c
FOWL Large 35c Lb. 3 lb. ave. LB. 29c

FISH *Oysters are in season—all A & P fish markets can supply you. Fresh daily.*

OYSTERS Solid Meat PT. 29c
HADDOCK FILLET LB 15c
FILLET OF SOLE LB. 25c

LAMB *Genuine spring lamb is lower—young, tender, delicious.*

LEG-LOIN LB. 32c

PORK *Skinless sugar cured hams are very reasonable this week.*

HAM Whole 8-12 lb. ave. LB. 25c
PORK LOINS Rib or Chine LB. 29c
PORK CHOPS Center Cut LB. 39c
FRESH SHOULDERS Eastern Cut LB. 19c
SAUSAGE MEAT Freshly Made LB. 25c

BEEF *All kinds of roasts and steaks cut to your order.*

POT ROAST No Bone LB. 25c
BEEF TONGUES Corned LB. 29c
MIDDLE RIBS Corned LB. 18c

VEGETABLES *Fresh fruits and vegetables of all kinds at A & P Markets.*

TOMATOES Native 2 LBS. 5c
LETTUCE HEAD 3c

NEW STORES *Five more A & P markets are ready to serve you today — visit the one nearest you — it will be profitable.*

186 CONCORD AVE., CAMBRIDGE
68 MAIN ST., ANDOVER
361 BOYLSTON ST., BROOKLINE
1004 MAIN ST., WALPOLE
136 MAIN ST., SPENCER

THE GREAT ATLANTIC & PACIFIC TEA CO.

Advertise Your Wants in the Boston Evening American

BETTY ALDEN'S SOCIETY COMMENT

Sports Loving Smart Set in Attendance at Westbury Polo Matches

THE SPORTS-LOVING SMART SET IS ON THE go. With a sporting spectacle of such magnitude as international polo down at Westbury, practically "everyone" is commuting these days between Boston and New York. Those who haven't already gone are going. Taking the "one o'clock" or the "ten o'clock" or the "five o'clock" is the popular pastime for those intent on the big city and the big sports event of the year.

IN THE VANGUARD OF THE FASHIONABLE exodus is to be found, of course, B. Nason Hamlin, who never misses an occasion of the sort. He was off yesterday morning with some boon companions to make a jolly week-end of it at polo and the festivities that ring it round. J. Dudley Clark goes this morning and takes with him "all the family." Both Mr. Hamlin and Mr. Clark have themselves played many a spirited polo match, so their interest in the great international contest is more than that of the mere spectator. They know all the fine points.

MISS CORNELIA CLARK GOES OVER TO THE polo with her devoted pater. So also goes young Nathank Clark, who just this year is trying fledgling polo wings, and J. Dudley Clark, Jr. Forrester Clark is one of the family party, and he may be dubbed a polo veteran, having played for years. Young Mr. Forrester Clark it was, so sports fans recall, who rowed with the winning Harvard varsity on the Charles one afternoon, and played winning polo with the Harvard varsity four next afternoon in New York. A lively young athlete is Forrester Clark.

ANOTHER FAMILY TO BE IN THE THRONG at Westbury watching the American contest for international honors with the British Army-in-India team will be the Augustus F. Goodwins of Hamilton and Boston. Good sportsman that he is, Mr. Goodwin moves casually about two continents in pursuit of a favorite pastime, and, of course, Westbury has an attraction not to be denied. Like the Clarks, the Goodwin group will be a large family affair.

THE QUINCY A. SHAW McKEANS are going to Westbury, so are the John K. Howards. So is "Freddy" Prince. So is W. Cameron Forbes. Mr. Forbes came up from his Summer place at Naushon Island with the express purpose of going over to Westbury for the polo. The Harry Pratt McKeans are going. So are the Frederick Ayers. Miss Eleonora Sears is on the wing. But, that, of course, is to be expected, for Miss Sears is on hand for every major sports event on the calendar, be it in Spring, Summer, Autumn or Winter.

MR. AND MRS. SUMNER PINGREE take in the polo and then stay for the racing at Belmont. The Pingree stables have sent certain fleet-footed entrants to the Belmont course. Mr. and Mrs. Pingree, therefore, have a double interest, with three International polo matches scheduled for the next two weeks and the Grand National Steeplechase to be run at Belmont on the seventh.

BOSTON SOCIETY IN ITS sports loving element finds it necessary to be almost continuously in New York or thereabout, September 16 and 17 at the races, which interest Boston horsemen specially. On the former date Gordon Prince is riding Bashdon for John R. Macomber and Bayard Tuckerman rides Homestead.

Betty Alden

NATALIE POTTER
Society girl has been guest of Miss Mary Ames at Newport.

COOLIDGE WILL START TONIGHT

Rapid City, S. D., Sept. 9 (A.P.)—A three-months' rest in the woods and mountains at an end, President Coolidge departs late tonight for Washington.

To accommodate the crowd which was expected to see him off, his special train was moved out from the station to a clearing.

Once more crossing the State which has been his host this Summer, Mr. Coolidge reaches Brookings, S. D., early tomorrow, where he will make his only stop to dedicate the Lincoln Memorial Library at the State Agricultural College, and receive a degree of Doctor of Science. He will reach Washington Sunday night.

Shortly before 11 o'clock the order to blow whistles and ring the fire bell was to be obeyed, summoning the bulk of this city's population to Mr. Coolidge's offices where Mayor Jepsen had a speech to make in appreciation of the President's Summer visit. Merchants and factory owners or their places closed so that all employes could attend the monster demonstration.

FIRST FROST OF SEASON ANNOUNCED IN WARREN

Springfield, Sept. 9 (A.P.)—Sunrise temperature readings in this vicinity today gave a minimum of 36 degrees, only four degrees above actual freezing, and from Warren, east of this city, came the first frost reported this season. The temperature quickly moderated under the sun's influence.

Admiral Bristol Commands

Shanghai, Sept. 9 (A.P.)—Rear Admiral Mark L. Bristol, former American high commissioner in Turkey, today assumed command of the Asiatic fleet, relieving Rear Admiral Clarence S. Williams.

HAVE YOU JOINED THE UNIQUE FUR CLUB? SEE PAGE 7

A delicious dressing for BEETS
3 parts hot melted butter, 1 part
LEA & PERRINS' SAUCE

Tuttle's 2 STORES 604 WASHINGTON ST. WASHINGTON ESSEX BLDG. 53 SUMMER ST. CORNER OF CHAUNCY ST.

Going Back to School **Special**

Beret Tams

69¢ Mail Orders 20¢ Extra

Colors are Navy—Black — Monkey — Sand—Red— Chanel Royal—Copen—Green

Our Children's Dept. is complete with a fascinating display of Felts and Velours for Kiddies from 2 to 15 years **1.98 to 5.98**

At Tuttle's 2 Stores

PIANO and PLAYER BARGAINS ON SACRIFICE FLOOR THIS WEEK

Over 300 New 1927 Models

USED PIANOS As Low as $1 a Week

As low as $5 down, $1 week

Your Old Piano, Phonograph, Radio or Anything of Value Taken as First Payment—Full Value Allowed

A LITTLE EACH WEEK

FREE DELIVERY

Vose Upright	$80	H. F. Miller Player	$217
Ivers & Pond Upright	$75	Vose Player	$259
H. F. Miller Upright	$120	Emerson Upright	$40
Kranich & Bach Upright	$81	Chickering Upright	$70
Hallet & Davis Player	$209	Hallet & Davis Upright	$95
Chickering Player	$225	Autopiano Player	$215
		Small Grand	$125
		Emerson Player	$150
		Mason & Hamlin Upright	$85

J. P. COLLINS 100 SUMMER ST. COR. DEVONSHIRE OPEN 9 A. M. Open Every Eve. Till 9 P. M.

A & P ESTABLISHED 1859 WHERE ECONOMY RULES

STAPLES

AT MONEY SAVING PRICES

The A & P offers staples of highest quality at very low prices for Friday and Saturday. Prices for Boston and vicinity.

A & P STORES ARE OPEN UNTIL 9 P. M. SATURDAYS

SUGAR

FINE GRANULATED **10 lbs. 61c**

SWEET POTATOES

BEST QUALITY LOWEST PRICE **10 lbs. 25c**

FLOUR

GOLD MEDAL PILLSBURY'S BEST **24½ lb. SACK $1.19**

LARD

PURE **2 lbs. 29c**

BUTTER

FINEST CREAMERY **lb. 47c**

EGGS

GUARANTEED SELECTED **doz. 35c**

Pacific Toilet Paper, 6 Rolls 25c Kirkman's Soap 5 Cakes 27c
Ivory Soap, 4 Med. Cakes 25c Soapine, 4 Sm. Pkgs. 25c

BREAD

THE LOAF THAT IS PREFERRED BY HUNDREDS OF THOUSANDS LARGE LOAF **8c**

THE GREAT ATLANTIC & PACIFIC TEA CO.

TWO AND ONE-HALF POUND TIN $1.00

Demand the Genuine!

CREAM of MALT

PLAIN AND HOP FLAVORED

CREAM of MALT LIMITED TORONTO ONTARIO CANADA

AT YOUR DEALERS OR PHONE RICHMOND 0037 · ATLANTIC WHOLESALE GROCERY CO., INC., DISTRIBUTORS 9-11 FERRY STREET, BOSTON, MASS.

Off to school in a hurry

SHREDDED WHEAT

12 Oz. in Each Standard Package

Ready to serve · easy to digest
Vigor and health for young and old
Delicious with cream or hot milk

NAB CAT BANDIT FOR ROBBING 100 WOMEN

Chicago, Sept. 9 (A.P.)—William Mitchell, twenty-seven-year-old department clerk, who said he never drank, smoked, gambled or went to night clubs, was in jail today, self-identified as the "cat bandit" whose depredations have terrorized the North Side for nearly a year.

By day Mitchell was a hard working man, a devoted husband—a "family man" as he expressed it. By night he was the "cat" who preyed entirely upon women, holding them up at the point of a gun, snatching their rings and handbags.

More than 100 holdups are laid at his door, and as many burglaries. He talked freely and said he had a idea of the exact number of robberies he had committed. One of his burglaries was the home of Edward Hines, millionaire lumberman.

Mitchell chose women for victims, he said, because they were not as dangerous as men. Invariably he approached them on an unlighted street, robbed them and then fled down an alley to the next street where he had left his automobile.

His wife, Mrs. Helen Mitchell, has been held and police said she will be charged as an accessory. She said she learned what he was doing a few months ago.

STIRS LEAGUE BY ATTACK ON WAR

Geneva, Sept. 9 (A.P.)—Addressing the League of Nations assembly today with the delegates strung to high tension by the attacks of the smaller powers who charge that the league is neglecting to fulfill the mission of political mediation, M. Vallevelde, Belgian Socialist foreign minister, declared amid great applause that he was ready to support adoption of a resolution embodying the memorable utterance of the late Jean Leon Jaures that wars of aggression are a crime against humanity. (Jaures, noted Socialist leader, was assassinated in Paris on July 31, 1914.)

Pleading for unfaltering efforts to the end that reduction of armaments might be achieved, M. Vandervelde in a stentorian voice shouted: "The world must disarm," with the delegates and spectators acclaiming his words with ringing applause.

Poland seems determined to force a clear-cut decision by the league on the question of outlawing war.

Her representatives have submitted a new draft text of a non-aggression pact and have let it be known that if the great powers fail to approve it, Poland will introduce a more drastic one, with the idea of putting the league assembly on record as to whether it desires a genuine anti-war pact or merely a meaningless expression of idealism.

The new draft declares that "every war of aggression is and will be forbidden," and adds:

"The assembly declares that the members of the League of Nations are under obligation to obey this principle, and requests them to negotiate pacts of non-aggression inspired with the idea that pacific means should be employed for the settlement of differences, whatever might be their nature."

NOTED STARS APPEAR IN GLOUCESTER BENEFIT

Ethel Barrymore and Rafia Peters appeared in the balcony scene from "Romeo and Juliet" at Stillington Hall, Gloucester, last evening for the benefit of the American Shakespeare Foundation.

On the same program the American Opera Company, under the direction of Vladimir Rosing, gave "Pagliacci." Frank St. Leger of the Chicago Opera Company conducting.

The proceeds of the performance will be added to the fund being raised in this country for the rebuilding and endowing of the Shakespeare Memorial Theatre at Stratford-on-Avon, destroyed by fire last year. Julia Marlowe and E. H. Sothern are on the executive committee of the Foundation.

"THE BIG PARADE" WILL REMAIN AT LOEW'S STATE

Due to the fact that Loew's State Theatre has been taxed to capacity all this week, "The Big Parade" will be held over at the State for a second and final week, terminating its popular-priced engagement on Sunday, Sept. 18. "The Big Parade is being shown in its original form with complete music score and stage effects.

"MURRAY HILL" REOPENS AT COPLEY NEXT MONDAY

So insistent have been the requests of the Copley Theatre patrons to see Leslie Howard's comedy success "Murray Hill" that R. E. Clive has arranged for the return of the piece beginning next Monday evening.

Advertise Your Wants in the Boston Evening American

Lesleys LESS IN PRICE — Great Store for Women & Misses

SIX-TEN (610) WASHINGTON ST. (WASHINGTON - EGG X BUILDING NEXT TO KEITH-ALBEE THEATRE)

Friday and Saturday

Sells for Less!

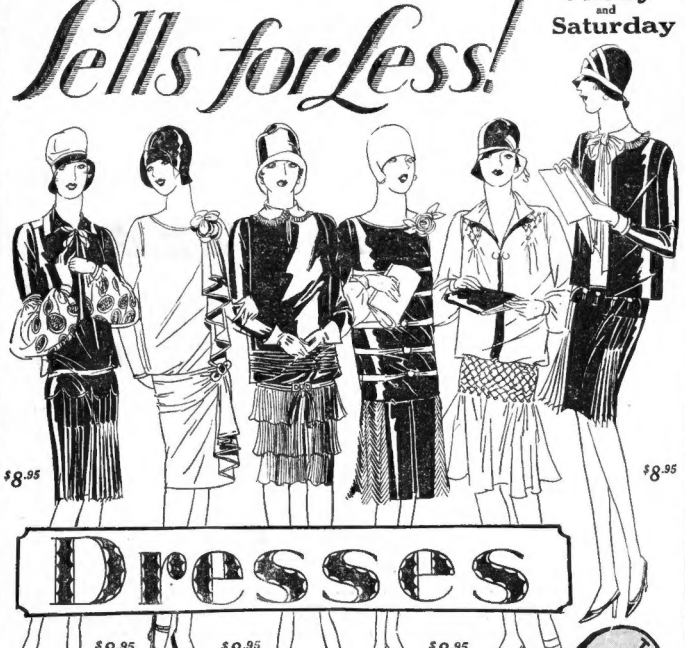

Dresses

$8.95 $8.95 $8.95 $8.95

Low Rent! Small Profits! Self Service! No Charge Accounts, Deliveries or Alterations.

Save!!! A Typical Example of Lesley Value-Giving!

Smart New Fall Dresses

Ledora THE KEY TO ECONOMY

WHY We can Sell for Less

NO High Rent! NO Deliveries!
NO Charge Accounts!
Rapid Turnovers!
Small Profits! NO Alterations!
NO Huge Investment in Fixtures!

BRAND NEW Silks, satins, georgettes, crepes, velvet combinations, etc.

BRAND NEW Fall shades of black, navy, English oak, Napoleon blue, Malaga red, etc., etc.—14 new shades in all.

BRAND NEW Trimmings, collars, boleros, jabots, pleats, tucks, etc.

Misses' Sizes 13—20
Women's Sizes 36 to 48
48 to 52

$8.95

Pay less at Lesley's and save the difference

610 WASHINGTON ST.

Crawford's FURRIERS INC.
MODERN PAYMENT PLAN
453 Washington St.

September Sale!

FURS

PAY A LITTLE!
Take YOUR Fur Coat When You Wish!

NO REFERRING to Family or Friends or Employer!

YOUR TERMS Are Our Terms!

STRICTLY PRIVATE Transactions Here!

FACTORY PRICES on Many Garments Made in Our Own Factory Direct on the Premises

OPEN EVENINGS TILL 9 P. M.

Store Open All Day Saturdays

Jordan Marsh Company
Great Basement Store
The Famous Store Within a Store For the Sale of the Less Expensive Merchandise

Our Telephone Number—Hancock 9000

Helping parents save money on

Young Folks' Apparel

Boys' School Furnishings

Boys' Pajamas, of cotton flannelette, one-piece style, blazer stripes, frog trimmed. Sizes 6 to 14 years..... 1.00
2 piece, 8 to 18 yrs., 1.50

Boys' Heavy Madras Blouses, woven colors, 7 to 16-year sizes. Fast colors 98c

Boys' Fancy Cotton Broadcloth Shirts, new patterns. Sizes 12½ to 14½..... 1.25

Boys' New Fall Caps, full satin lined. Smart mixtures. Sizes 6⅞ to 7⅛..... 98c

Little Boys' Suits 1.95
3 to 6 Years

Button-on style, fancy sports belt; fancy tweeds and worsteds. Also Wash Suits of Indian Head. All long sleeves. New styles and colors.

Boys' Wash Suits, button-on and middy styles, some with white waist attached. Also little girls' bloomer dresses; sizes 3 to 6 years..... 89c

Infants' Vests, rayon striped wool and cotton material; first quality; sizes 3 months to 3 years..... 59c

Infants' Bands, silk, wool and cotton mixed; first quality; front and side tabs; sizes 3 months to 3 years..... 39c

Children's Hose and Underwear

Boys' Ribbed Cotton Hose, heavy weight, in black and cordovan..... 49c

Children's Ribbed Cotton Hose, fine ribbed, in black, white and brown..... 25c

Girls' Rayon Vests, bodice style, in pink, peach and white. Sizes 4 to 16 years 69c

Girls' Rayon Bloomers, in pink, peach and white. Sizes 4 to 16 years?..... 98c

Misses' Chic Felt Hats 1.95

Several attractive styles, trimmed with velvet ribbons. Variety of popular colors.

Girls' Hats, in felts and velvets, trimmed with embroidery and ribbons. Many wanted colors. 2.50 & 3.95

Girls' Felt Beret 69c

Girls' Cotton Blouses 1.98

In tans, blues and white. Sizes 6 to 20 years. Splendid for school wear.

Boys' 4-Piece All Wool School Suits 9.75

Double breasted, in brown and powder blue shades. Heavy weight. Sizes 8 to 16 years.

Corduroy Pants at 1.98
Wool Mixture Pants 98c

Girls' Wool Jersey Dresses 4.95

Straightline and two-piece models. Sizes 7 to 16 years in the lot but not in every style.

New Wash Dresses 1.15
Cotton prints and plaids. Straightline models. Sizes 7 to 14 years.

Misses' New Silk Dresses 9.95

Satin, flat crepe and jersey. Dressy and tailored models, with the new style features. Sizes 14 to 20 years.

Misses' Dresses in satin, georgette, chiffon velvet and flat crepe. Many styles and colors. Sizes 14 to 20 years..... 16.50

Misses' Jersey Dresses one and two-piece styles. Smart styles and colors... 5.95

Misses' Fur-Trimmed Venise Cloth Coats 45.00

Straightline models, fancy tucked sides and backs. Large vicuna shawl collar and cuffs. Tan, blue and brown.

New Fall Skirts, in novelty checks and plaids. Smart pleated effects. 4.95

Misses' Leatherette Raincoats, 6.95

Misses' Jersey Two-Piece Dresses 7.50

A real smart model much in demand for Fall wear. Sizes 14 to 20 years. Excellent value.

Little Gents' Lace Shoes, tan or black, Goodyear welts. Sizes 11 to 13½ 3.45

Children's Shoes, blucher cut, tan or black. Sizes 8½ to 11. A pair.... 2.95

Boys' Tan Shoes, blucher cut, uskide soles and rubber heels. Sizes 1 to 6.. 3.95

SHIPS STILL HUNT FOR OLD GLORY AND CANADA-LONDON PLANES

Diamond Engagement Rings

Fine Snappy Blue White Diamonds

Platinum and White Gold Mountings

Latest Designs

AT POPULAR PRICES

$100, $150, $200 to $500

Our reputation of 88 years in the diamond and jewelry business is your guarantee of satisfaction

E. B. Horn Co.

Jewelers for 88 Years

429 WASHINGTON ST.

Open Saturday Evenings

LONDON AIRPORT ALIGHT IN VAIN HOPE FOR 'CARLING'

Continued from First Page.

ic route were still combing the sea, at last reports, for some trace of Old Glory or of the rubber lifeboat with which the tree men aboard here were equipped.

William Randolph Hearst, backer of Old Glory's flight, has offered $25,000 to the captain and crew of any vessel finding Bertaud, Hill and Payne.

While hope faded for the safety of Tully and Medcalf in the Sir John Carling as the hours passed without a report of their being sighted, the flying field at Croydon was kept brilliantly illuminated all night.

GAS EXHAUSTED

Estimates as to length of time their gasoline supply would last they were still in the air varied, but the most optimistic did not extend beyond 4 o'clock this morning, London time, or 10 P. M., Eastern standard.

Flying conditions over the British Isles were described as wretched, and even the pilots of the Imperial Airways and Dutch Royal Air Service were compelled by wind, clouds and rain to descend before reaching Croydon.

Fate seems to have pursued the male members of the Tully family. Of Captain Terry Tully's three brothers, one was killed in the World War, another died suddenly from a heart affection, and the third lost his life in a motor accident.

SWUNG SOUTH

The possibility that Old Glory may have swung to the south of the great circle has been presented with this disclosure by Myles Stedman, first officer of the liner Leviathan, that Bertaud planned to fly directly for Bordeaux, France, from St. John's, instead of following the great circle. Stedman thinks the search for the fliers should be shifted about 150 miles to the south of the area already covered.

Hope Wanes for Old Glory Crew on Rubber Raft

New York, Sept. 9 (I.N.S.)—One single ray of hope—that a flimsy rubber lifecraft could withstand the pounding of the mid-ocean waves—flickered today as three ocean liners continued a futile search of the sea, 200 miles east of Newfoundland for some trace of the monoplane Old Glory, which left Old Orchard, Me., shortly after noon Tuesday on an attempt to fly to Rome.

With no trace of the plane reported, hope was almost abandoned that Lloyd Bertaud, James De Witt Hill and Philip A. Payne, occupants of Old Glory on her ill-fated flight, could possibly be found alive.

Even the most optimistic conceded that Old Glory herself could no longer be afloat on the turbulent waves on which she is believed to have crashed a few minutes after sending out a frantic S O S call. The one hope is fading that the men were on the rubber raft, and are still floating or have been picked up by some merchant vessel unequipped with wireless.

Relatives of Tully and Medcalf Still Keep Watch

London, Sept. 9 (A.P.).—While near relatives of aviators Tully and James Medcalf were keeping an anxious watch, hope against hope for news that the airplane Sir John Carling would yet be reported on its flight from London, Ont., to London Eng., there was total absence of news here of the machine having been sighted at any point.

Croydon officials maintained a night-long vigil, and searchlights and flares were kept going in the faint hope that the Carling might have struggled close to her destination without being sighted elsewhere.

HAVE YOU JOINED THE UNIQUE FUR CLUB? SEE PAGE 7

QUICKER THAN TOAST!

QUICK QUAKER OATS

The original and GENUINE quick-cooking oats. That rich and wonderful QUAKER FLAVOR. Demand the genuine.

KING SCOOTS ON U. S. TOY

International Newsreel Photo

If you were King would your most treasured possession be an American toy? Perhaps! King Mike, the "royal kid" of Rumania, gets more pleasure out of the scooter his grandma, Queen Marie, bought for him in her American tour than out of anything else he owns.

EXPERT WARNS LEVINE NOT TO FLY HOME

London, Sept. 8.—Emphatic warning not to attempt to fly the airplane Columbia across the Atlantic this year was given today to Charles A. Levine, owner of the plane, by T. Harold "Doc" Kincade, American aeronautical expert.

The warning provided a dramatic incident on the platform at Waterloo station immediately before Kincade's departure for Southampton, where he was to embark for the United States.

Levine and others, including a number of newspaper reporters, were at the station to bid Kincade goodby.

"I am undismayed by anything that has happened on the Atlantic," Levine told Kincade, "and I tell you I shall make this flight the minute word comes from Captain Hinchcliffe."

"Then you will go without my O. K.," Kincade shot back, emphatically. "I have given you no certificate of air-worthiness for the Columbia. She isn't fit to face what I tell you is coming to her if you start out so late in the season."

Turning then to the reporters Kincade said:

"I want it clearly understood that I refuse to have the lives of these two men on my hands. Levine should pack up and go home."

Levine again postponed his proposed flight today because of bad weather.

Big Business Gain

August business of Linotype Company, which in that month operated as a Remington Rand unit for the first time, showed an advance of 39½ per cent. over the August, 1926, total and a gain of 32 per cent. over July, 1927, sales.

DEPARTING VETS PAY TRIBUTE TO WAR DEAD

Washington, Sept. 9 (A.P.).—Leading officials of the American Legion, as their last act before embarking for the Paris convention today, engaged in a ceremony of tribute to America's World War dead when National Commander Howard P. Savage was designated to place half of a wreath on the tomb of the Unknown Soldier at Arlington Cemetery. The other portion of the wreath will be laid on the Unknown Soldier's grave at Paris.

Tuttle's 2 STORES 604 WASHINGTON ST. WASHINGTON ESSEX BLDG. 53 SUMMER ST. CORNER OF CHAUNCY ST.

New Felts $3

The famous VICTRIX Chiffon finish Felts—a regular $5 value

All the new Autumn colors such as Crimson Maple, Jungle Green, Napoleon Blue, Beige and Black.

MAIL ORDERS 20c EXTRA

At Tuttle's 2 Stores.

V. F. W. WOULD LIST ALIENS

Providence, Sept. 9 (A.P.).—An aftermath of the naturalization controversy resulting yesterday in the 28th national encampment of the Veterans of Foreign Wars approving the report of Junior Vice-Commander-in-Chief Milburn R. Gregory, of Reno, charging Secretary of Labor Davis with obstructing investigation of naturalization frauds, came today, when the encampment adopted a resolution urging annual registration of aliens.

The convention also adopted resolutions assailing Communistic and radical propaganda and urging prosecution of offenders. The resolutions also condemn a questionnaire of the sociology department of south College in which the girl students are required to answer personal questions.

Settle down in a home of your own—ideal terms—ideal locations. Turn to the Boston American Classified Ads and note the many substantial offerings.

Fur Sale!

at the Northern Loan Co.

$25-$35-$45 up

Come Down and see for yourself the Great Values in fur coats. Prices so low that you can't part with actual cost if you try. We are proud to save you $100 to $200 on values like these—a very few. These high grade garments have been checked by the general public, hundreds of them by furriers in thirty dollar time. In order to sell them we are compelled to advertise, by law of the City of Boston. A small de-posit will hold any coat till desired.

The largest of its kind in New England specializing or lending money on high grade furs.

NORTHERN LOAN CO 472 Merrimac St. Cor. Staniford and Merrimac Sts Open Evenings

2 Minutes from No. Station

Do you want to sell your car? Hundreds of daily readers of the Boston American Classified Pages are looking for used cars. Telephone your Classified Ad to Liberty 4000.

"Take Elevator to 3rd Floor and Save Money"

Boston Wholesale Millinery Co.

3rd FLOOR Blake Bldg. 59 TEMPLE PLACE

FRIDAY AND SATURDAY

AGAIN WE SCORE SENSATIONAL SALE. FELT HATS

HUNDREDS AND HUNDREDS OF NEW FELTS. The result of several phenomenal purchases grouped in one sale of pure opportunity for you. HATS FOR MISS OR MATRON—ALL THE NEW CROWNS—EVERY COLOR—LARGE AND SMALL HEADSIZES. "DON'T MISS THIS OPPORTUNITY TO SAVE MONEY."

Remember: We are Upstairs—3rd Floor

Loft Delicious Sweets

Store Locations at 505 Washington St., 123 Summer St., at Church Green (Rear Sa. Station), Also 209 Westminster St., Providence, R. I.

Extra Special!

Chocolate Covered Cocoanut Dainties

The centers are of Shredded Cocoanut, Vanilla and Molasses flavored. The jackets are of rich Chocolate. *Reg. Value 45c* All this week *Pkg.* **29c**

Wedgewood Chocolates

or Bon Bons and Chocolates. "The Dollar Box for Sixty-Nine" Real Quality, Variety and thorough candy excellence. *Full Pound* **69c**

Loft Sunday Morning Coffee Ring

The Aristocrat of the Breakfast Table. A big circle of frosted sugary goodness, spangled with the choicest of fruits and Nuts. *On Sale Fridays and Saturdays.* **50c**

Briarcliff Assorted Milk Chocolates

A representative collection of our finest Milk Chocolate Covered Specialties in Fruit, Nut, Cream and Novelty centres presented in attractively decorated container. Every piece—a delightful treat! *Full Pound 2 Pounds* **$1.75** **89c**

The Big Three Package for 99¢

For Friday & Saturday 9th & 10th

Double Dipped Chocolates A wonderful variety of centers, twice dipped in the richest chocolate coating that ever tempted a sweet tooth. Doubly rich! Doubly Delicious! *Elsewhere Pound* **60c** *Loft Special Price 44c*

Vanilla Creamed Almonds The choicest Spanish Almonds, each centered in a sparkling white shell of purest confectioner's Sugar Cream, Vanilla flavored. *Elsewhere Pound* **49c** *Loft Special Price 39c*

Butter Peanut Brittle Crackly, golden slabs of delicious Brittle, chockfull of fresh roasted Peanuts. *Elsewhere pound* **49c** *Loft special price 34c*

C. F. Hovey Co.

Established 1833

300 New Fall Dresses

STYLE--Value--Quality for MISSES

Proving Again that Hovey's Third Floor for Youth Leads! **$16.50**

Surprising **Variety** at this low price! All the new styles and materials—and every dress is designed especially for the miss who wants to look smart and youthful!

—**Satins** with circular fullness in front and at the side!
—**Satins** with the soft becomingness of lace at the neck!
—**Satin** with the appliques of the reverse side!
—**Satin** with moire cascade and deep ruffles at the wrist!
—**Satin** in black or navy combined with vivid colors!
—**Flat crepe** with most effective arrangement of tucks!
—**Georgettes,** fagotted and combined with light tones!
—**Straight** line sports frocks of covert cloth!
—**Thin woolens** with finest stripes or small checks!
—**Jerseys,** tucked, pleated, belted or scalloped, slim-looking lines!

Sizes 14 to 20

Paper Mill Burned

Calais, Me., Sept. 9—Damage estimated at $25,000 was caused when an acetylene tank exploded

HAVE YOU JOINED THE UNIQUE FUR CLUB? SEE PAGE

CARIBOU STAMPEDE RUINS ALASKAN RAILROAD LINE

Anchorage Alaska, Sept. 9 (A.P.)—Mushing cast over crushing snow is causing more here than tempered wires and threats among the Alaska Railroad cutting of communication along the road line to Fairbanks. Emergency mail reports were forced to make in to Seward because the temperature is falling below zero. Dog teams are being used to carry mail to the outside.

GIRL PLANNING SEA FLIGHT IN FLORIDA HOP

Detroit, Sept. 9 (A.P.)—Two Boston women plan an American Girl carrying Miss Ruth Elder and George W. Haldeman, who plan a transoceanic flight hopped off from the Ford airport at Dearborn at 5:58 a. m. for Tampa.

Plans to land at Lake and Miss Elder's home were changed when it was learned the sandy field there was too soft.

The plane, a Bellanca monoplane, with a Wright motor of 220 horsepower, left the Ford airport at dawn today for Tampa.

"I am sorry for those persons who criticized Miss Elder and Haldeman," said Mrs. Ford. "I have confidence in Mr. Haldeman and I know Miss Elder is a splendid aviatrix. We have had a fine time and really we are not getting anybody's goat. When we reach New York we are going to take the boat and ride it back."

Asked if she would help pilot the plane, Mrs. Ford replied: "I am not. The plane is fitted with dual control."

As Miss Elder prepared for the take-off in the clouds heightening fears of delays to applied hangers and scholastic of the task reported and fair spectators gathered around the plane in the great hangar, Miss Elder was the most composed person there.

With a word of her hand she ran the motor and after it had warmed up she taxied to the take-off line. Then she turned and with a wave to the crowd she was off.

"Sure I Can Make Hop to Europe," Says Miss Elder

Detroit, Sept. 9 (A.P.)—The many persons betting five intrepid aviators who would fly the Atlantic Ocean do not stress Miss Ruth Elder the "prettiest girl of the Silhouette flight" plan. "The American girl will depart from the Ford Airport at dawn today for Tampa.

"I am sorry for those persons who criticized Miss Elder and Haldeman," said Mrs. Ford. "I have confidence in Mr. Haldeman and I know Miss Elder is a splendid aviatrix. We have had a fine time and really we are not getting anybody's goat. When we reach New York we are going to take the boat and ride it back."

Asked if she would help pilot the plane, Mrs. Ford replied: "I am not. The plane is fitted with dual control."

As Miss Elder prepared for the take-off in the clouds heightening fears of delays to applied hangers and scholastic of the task reported and fair spectators gathered around the plane in the great hangar, Miss Elder was the most composed person there.

With a word of her hand she ran the motor and after it had warmed up she taxied to the take-off line. Then she turned and with a wave to the crowd she was off.

Fights for Son

Mrs. Margaret Crocker Fairbanks, society matron of Cambridge, asks for $100 a month from divorced husband to care for boy.

DIVORCEE ASKS MORE FOR CARE OF HER SON

POLICE SHOOT 278 DOGS IN REVERE CAMPAIGN

TREMONT STEEL MILL AT WEST WAREHAM IS SOLD

HELD IN ATTEMPT TO BURN HIS HOME FOR INSURANCE

Lawrence, Sept. 9 (A.P.)—Philip [illegible] was bound over to the Essex [illegible] under $1,000

OPEN ALL DAY SATURDAY

TEN PAYMENT

Accommodation Plan FOR ALL YOUR DRESSES AND HATS

COATS and Furs

KEN DOLAN DRESS SHOP

110 TREMONT ST. Fourth Floor Corner Brattle St

Awarded gold medals and first prize, India and Ceylon, as finest tea grown.

LIPTON'S TEA

Thomas J. Lipton

TEA PLANTER CEYLON

LARGEST SALE IN THE WORLD

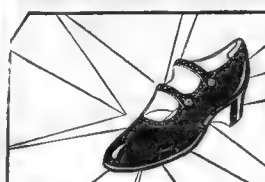

This Shoe tells a WHITE LIE

It proclaims only the fact that it is good looking, smart, flattering to the foot.

And discretely misleads you therefore, because in reality it is an arch support shoe which holds up the forward or transverse arch which gives pain to so many women.

In black and tan.

The Coward Shoe

Shoes of Quality Since 1866

Shoes and Hosiery for Men, Women and Children

WEST AND MASON STREETS

Coward Comfort Hour Every Thursday 7.30 P. M.—WEEI—WCSH—WTAG—WJAR—WTIC—WEAF

at KANE'S FRIDAY & SATURDAY

RECEIVED TOO LATE FOR THE AUGUST SALE

OPEN SATURDAY TO 9 P. M.

$10 DELIVERS ANY ROOM

4 ROOM "PARADISE" OUTFIT

KITCHEN INCLUDED NOT ILLUSTRATED

ONLY $375

$3.50 A WEEK

Buy Any Room Separately For Only $10 Down

RECEIVED Too Late for the AUGUST SALE—that's the reason for such immense reductions on basket-grade furniture—this new "PARADISE" outfit enables you to completely equip your home for only $375! No such value was ever approached before! Contains four rooms of the newest, most distinctive furniture—so beautifully and tastefully planned that it will thrill you with price and joy. Come FRIDAY & SATURDAY—and Save BIG!

Unequalled in Beauty, Quality and Low Price!!

WHAT a whale of a difference KANE'S buying power makes! Because we bought this adorable suite in large quantities for our 8 stores, you can buy it at positive savings of $125! High grade workmanship and appealing design never before offered at this low price! Made with rich WALNUT veneers and gumwood! Striking decorations! Drawers are extra deep and easy-sliding—heavy plate mirrors. EVERYTHING at right included, making a most gorgeous outfit! This price FRIDAY and SATURDAY only!

BUY IT SEPARATELY FOR $125

$10 DOWN - $2 WEEK

18-Pc. New Paradise Bedroom

Full Length VANITY Massive WARDROBE Bow-End BED Spring Layer DRESSER 4-Pc Toilet Set Mattress Boudoir Lamp Bed Light 2 Pictures Upholstered Bench Boudoir Ch'r 2 Pillows

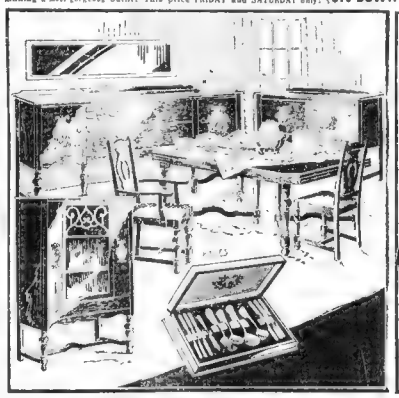

Walnut Veneer 12-Pc. Dining Room

Buffet, Table, China Cabinet, Buffet Mirror, 26-Pc. Set Silverplate, 5 Side Chairs, 1 Host Chair, 42-Pc. Set Dinnerware

Glorify your home with this stunning dining room group—stately design of the early TUDOR period. Unique stretchers. Large Massive turned legs! Seats have genuine leather or JACQUARD coverings. FRIDAY & SATURDAY only

GUARANTEED LOWEST PRICES—CASH OR CREDIT

Buy It Separately For $115

$10 DOWN—$2 Week

Try to Duplicate This Living Room Bargain!!

New Paradise 16-Pc. Living Room!—in Baker's Cut Velour or Jacquard!

ARM CHAIR, DAVENPORT, WING CHAIR

BUY IT SEPARATELY FOR $115

Davenport Table, End Table, Floor Lamp, Shade, Table Lamp, 2 Pictures, Aquarium, Mantel Clock, 2 Book Ends, Scarf, Smoker

The biggest buy in living room furniture we've been able to offer. —New style, extra luxurious suite, of extraordinary beauty, complete with a group of extras that leave nothing else to buy!

$10 DOWN—$2 WEEK

Save Half on Fine Furniture

Our Store is a treasure house of slashed prices and amazing bargains. Here you will find the complete outfit, single suite, odd piece or rug you are looking for—all at a price positively phenomenal!

WHEREVER YOU LIVE, IT WILL PAY YOU TO COME TO KANE'S

KANE'S

740 WASHINGTON ST.

Mail Orders Given Our Instant Attention

Free Delivery — Free Storage —Free R. R. Fares to Out-of-Town Customers — Terms to Suit YOU!

For Evening Appointments Phone HANcock 2680

ONE OF AMERICA'S GREATEST CHAINS OF FURNITURE STORES

Sears, Roebuck and Co.'s

Retail Auto and Tourist Supply Store

790-792 Commonwealth Ave.

Tel. Regent 4724 AMPLE PARKING SPACE

Open Saturday Evenings Until 9:00

We have sizes for all other cars, too, proportionately low priced.

ALLSTATE TIRES

We have sizes for all other cars, too, proportionately low priced.

It's Only Fair

That you should try to save all you can on tires and still get the BEST QUALITY and SERVICE possible.

That's why thousands buy the 12,000-mile guaranteed ALLSTATE TIRE EXCLUSIVELY.

CORDS GUARANTEED for 12,000 Miles

30x3	$ 6.49
30x3½ Regular Clincher	7.30
30x3½ Oversize Clincher	7.75
30x3½ Straight Side	8.98
31x4	12.95
32x4	13.45
33x4	13.89
32x4½	17.95
33x4½	18.50
34x4½	19.45
33x5	25.45

HIGH PRESSURE TUBES

30x3½	$1.65
31x4	2.43
32x4	2.55

30 Days' Trial

Now! You, Yourself, Can Prove That This Is Truly America's Greatest Tire Value

We're anxious for you to test ALLSTATE Tires. So we want you to use them for thirty days.

Buy your ALLSTATES today. Use them for thirty days, subject them to every test, drive them under the most trying conditions, and if they haven't given you perfect satisfaction and if you haven't made a big saving, all you have to do is to return the tires and your bill. We will cheerfully refund your money.

Of course, you understand this trial offer cannot apply if the tires have been damaged by accident, stone bruised, or on wheels out of line, or if they have been run flat.

BALLOONS GUARANTEED for 12,000 Miles

29x4.40	$ 8.95
29x4.75	11.39
29x4.95	12.75
30x4.95	13.45
31x4.95	14.25
30x5.25	14.35
31x5.25	14.75
30x5.77	17.65
33x6.00	18.75

BALLOON TUBES

29x4.40	$1.83
31x4.95	2.55
31x5.25	2.70

Watch Your Motor with a Boyce Motometer. Warns you when your motor is overheated. This little device is the cheapest insurance you can buy!

Standard Model $7.40
Universal Model 5.40
Midget Model 2.55

Strain Your Gasoline

Saves your motor. Gasoline is strained through wire gauze. Dirt settles to bottom of glass bowl. Easy to clean. 95c

13-Plate Battery $8.65

For Fords and Chevrolets

Buy a Peerless for Unfailing Light and Power

The finest battery value on the market. Encased in the new, practically unbreakable Ebonite case.

GUARANTEED FOR 18 MONTHS

For Fords and Chevrolets

GUARANTEED 6,000 MILES $8.65

Other sizes proportionately low priced.

For a Serviceable Lower Priced Tire Buy DEARBORN

Lock That Spare!

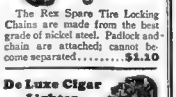

The Rex Spare Tire Locking Chains are made from the best grade of nickel steel. Padlock and chain are attached; cannot become separated. $1.10

De Luxe Cigar Lighter

A popular lighter made of durable material. Has 60-inch cable on reel in case. Easy to install. For 6-8 or 12-16 Volt $1.25

ABSOLUTE SATISFACTION OR YOUR MONEY BACK

RAYMOND'S
WHERE U BOT THE HAT

Saturday Mornin

Just 151

GOOD

MEN'S SUITS

Some of the Best Makes

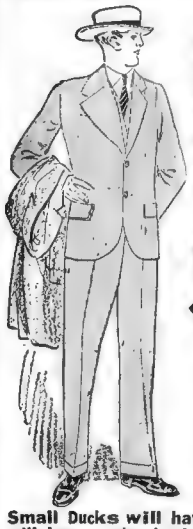

We've bot many stocks and partial stocks this Spring and Summer. These suits are the CLEAN UP. Not all sizes in any one style. Many only one of a kind and sizes average small.

$12

Small Ducks will have a cinch and sum big fellers will have a cincherisky.
Many are expensive well known makes and fabrics and styles aint so bad as you think.

Here are the sizes:

10	16	22	28	24	17	12	9	8	5
34	35	36	37	38	39	40	42	44	46

Saturday morning 9 o'clock Ukinbuyem

Men's and Young Men's **PANTS**

—Saturday—

Heavy Grey All Wool **Whipcords $3.00** **Knickers, $4.75** All Sizes Big Variety

Whipcord Riding Breeches
Tans and Grays
3.00 and 4.70

All Wool Blue Serge Pants
Good Weight **5.00**

Young Men's Wide Bottom Pants, 5.00
Blues—Tans—Grays

Boys' Department

Saturday Morning U kin buy

Boys' School Suits
with 2 Pair Pants
Strong wearing mixtures. 6 to 17 sizes.
5.00

Another Lot **2 PANT SUITS** 8 to 15 Sizes tweed mixtures Strong **7.95**

Boys' Sport Sweaters 1.75
Boys' Corduroy Knickers 95c pair
Boys' Sport Hose 45c pair

BIG FELLERS ROOM
STUDENTS' LONG PANT SUITS
2 pairs long pants or 1 long and 1 short
15.00

Youths' College Long Pants 3.00 pr.

Killed in Crash

New York, Sept. 9—Collin H. Woodcock, vice-chairman of the New York Republican County Committee, met instant death at Wingdale, N. Y., when his auto crashed through a fence.

Judge Thayer Comfortable

Judge Webster Thayer, [illegible] Superior Court, who collapsed at Dalton while presiding in Worcester County Superior Court, is today resting comfortably at his Worcester home. A trained nurse is in attendance.

FRESH KILLED
FOWL 35c LB.
ALL SIZES—CHOICE QUALITY

BONELESS SIRLOIN ROAST	RIB BEEF TO ROAST	FRESH KILLED CHICKEN
42c lb. Very Tender	30-38c lb. Best Quality	38c lb. Roast or Fry

HORSESHOE BRAND
HAMS--BACON
Prices Are Low—Mild Sugar Cured
FRANKFURTS--BOLOGNA
None Better at Any Price

FRESH CUT HAMS	CHUCK ROAST BEEF	LEG AND LOIN LAMB
27c lb. To Roast	28c lb. Excellent Pot Roast	35c lb. Roast and Chops

FRESH CUT PORK PRODUCTS
The Only Store in Boston That Cuts Hogs and Retails Fresh Cut Pork Products Exclusively

W. F. HANDSCHUMACHER CO.
16-18-48-52 NORTH ST., BOSTON

RAYMOND'S
Open Sat. and Sat. Nite
Second Floor---No Seconds

Sport Coats 14.95
Berkshire Plaids in all the Newest Patterns Newest Shades Light and Dark
2d Floor

Reversible Jackets
2.95
Sizes 6 to 18
Suede Cloth on one side, Plaid on reverse, Light weight and warm
2d Floor

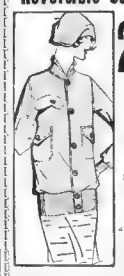

Girls' All-Wool Jersey Dresses
2.95
Sizes 7 to 14
Colors: Tan, Rose, Blue, Green.
2d Floor

New Fall Dresses 7.95
Satins, Georgettes Flat Crepes Newest Styles Sum Extra Sizes
2d Floor

POPE REMARKS YOUTHFULNESS OF WALKER

Rome, Sept. 9 (A.P.)—In an aud[illegible]

IN POPE'S LIBRARY.

[illegible]

POPE PRESENTS MEDAL.

[illegible]

JUDGE GIVES HIM TEN MINUTES—HE PAYS

[illegible]

Renominates Terhune

[illegible]

Our Customers Get a Free Fur-Insurance Policy With Each
FUR COAT
Makes Your Payments While You Are Ill!
Save NOW at September Prices
PAY A LITTLE! Take Your Fur Coat When You Wish!
Crawford's FURRIERS
MODERN PAYMENT PLAN
453 Washington St.
OPEN EVENINGS TILL 9 P. M.

Bite yourself an Alphabet

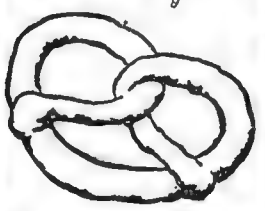

And they're both ardent pretzeleers

Back in '73 Grandpa was the pretzel biting champion of Kokono County—and he's still good. He can bite straight through the alphabet without spoiling a single pretzel. Bobby can already make a "B" in a single bite, but he's apt to leave rough edges on his "Q's."

In a statement recently bitten for the press, Grandpa said: "Uneeda Bakers' pretzels are

OK

"Pretzels today are better than ever. Crispier than the kind we had when Grant was president. Crunchier and more brittle than even those of the Garfield-Arthur period. And the saltytaste is what I call *salty*."

The Golden Age of pretzels is here. People are eating O-So-Gud Pretzels every chance they get. Before you go to bed—great. With ginger ale—fine. With soup, salad or dessert—nothing smackier. For children in between meals.

Easy to digest? Yes. And remember—O-So-Gud is the name. Why so good? Because they're made by the Uneeda Bakers.

O-SO-GUD PRETZELS

Buy them by the pound. There's a lot of goodness tied up in each and every one.

SLIM JIM

Straight as a string, but much more interesting. Good and salty. In handy packages at your grocer's.

NATIONAL BISCUIT COMPANY
"Uneeda Bakers"

OFFERS SCOUTS PLACE IN REACH LINE TONIGHT

The Boy Scouts of Greater Boston are invited to join in the great Victory Pageant which will be the big Camp-O-Week program feature at Revere Beach.

Colonel H. D. Comeau of the Assistant Regional Executive Committee of Boston, chief of staff of the Northeastern Division Boy Scouts of America, is expected to send representatives to the local camp.

Our battle is going to be one of the most beautiful of Camp-O-Week, he said. "In order to make it more realistic, Camp Commandant Ward Hodgdon expects that at least 200 Boy Scouts will be there. The scouts will be given a regular taste of camp life, sleeping on beds of boughs that will be attacked by the 'pot hooks' of the local red Indians. They will have other entertainment during the week.

The parade will start Friday, at 6:30 o'clock at the end of the beach, at about 8:00 o'clock. The scouts who are to participate are asked to report to Colonel Comeau or Marshal Ridgway, at the Circle between 8 and 8:30 o'clock.

DAWES SPEEDS VETS ON WAY

New York, Sept. 9 (A.P.)—Vice-President Charles G. Dawes arrived today to bid the American Legion bon voyage on its 7,000-ton, the best of humor. He declined to do [illegible] which sails for France [illegible] tomorrow. He will address the Legion contingent at a dinner on the [illegible] Hotel, and planned to return to [illegible] home at Evanston, Ill., [illegible] row.

The vice-president was [illegible] unbecoming pose and was in the [illegible]

In Council Race

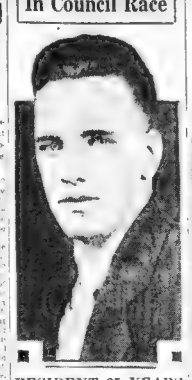

RESIDENT 25 YEARS

John E. Wallace of No. 21 Egleston street, Jamaica Plain, known as a producer of amateur theatricals, is seeking the Ward 11 berth in the City Council now held by Councillor Englert.

1,300 VETERANS OFF TO PARIS FROM HUB

Continued from First Page.

[illegible]

"Everything Free," K. C. Sign Greets Legion in Paris

New Haven, Conn., Sept. 9 (A.P.)—When the Legionnaires reach France and start to look around for familiar signs, one of the first they will see will be the "Everybody welcome—everything free" of the Knights of Columbus. It was announced at the headquarters of the order here today.

The order is sending 75 of the war-time secretaries to France and they will distribute cigarettes, soft drinks and toilet supplies free just as they did during the world war. "Huts" are being erected in Paris where the ex-doughboys can drop in and renew old friendships.

It is planned to send over two secretaries on each boat.

Excess rich rent and constant moving be among your bunk. See the many attractive offerings in today's Boston American Classified Ads. Classification 81.

HEAVY DUTIES ON U. S. GOODS

Continued from First Page.

[illegible] adds to the Foreign Office [illegible] most favored nation treatment. Meantime commercial [illegible] arriving on vessels which have [illegible] from America [illegible] Sept. 1 will be held in France pending the action of the [illegible] government.

IMPORTERS IN PROTEST.

[illegible] Importers [illegible] that these new [illegible] duties [illegible] [illegible] France [illegible] [illegible] countries enjoying most favored national treatment. These [illegible] include magnetos, electric machinery, small hardware, pumps, razor blades, clothes-pressing and clothes-making machines.

An example of the new duty [illegible] in the case of silk furniture, in which a heavy trade [illegible] has been [illegible] in France. The duty [illegible] is increased from [illegible] francs 50 centimes and two francs [illegible] francs 50 centimes.

The [illegible] to add to be at least 50 per cent of the value of [illegible] firm now itself. Fountain pens, [illegible] which the duty proposes [illegible] 5 francs, or 25 per cent of the [illegible] value, have now been raised to [illegible] per cent.

American business men say that many imports from America cannot compete with the German and English products unless the duty is lowered. Pressure [illegible] against the [illegible] of the [illegible] [illegible] [illegible]

Coolidge-Mussolini Head Needed to Save Britain

By B. C. FORBES

B. C. Forbes

NEW YORK, Sept. 9—Arrival [illegible] the "unemployment" money [illegible] added out so freely by the government.

A typical instance: A relative of mine that some time ago her [illegible] woman announced that she was getting. Asked why, she replied her husband and she decided they could live on [illegible] of doing any work. Wasn't it a wild made to exist on [illegible] that would mean the [illegible] would have to pay [illegible] to keep her and her [illegible] [illegible] [illegible]

CECO RADIO TUBES

Increase the Performance of your Set

THIS special radio frequency tube — CECO Type K—gives an entirely new conception of the performing capabilities of your set. It is radio's latest tube development—designed solely for radio frequency amplification. Bring your receiver up-to-date with CECO Type K.

Sold by Leading Dealers

CECO MFG. CO., Inc.
Providence R. I.

RADIO PROGRAMS

BOSTON STATIONS

All programs in Eastern daylight saving time

353 M.—WNAC—850 K. C.

3 00 P M—Theatre Hour, with Al Bernie's Band, from Keith's Theatre, Boston.
4 00 P M—Tea Time Tunes.
5 00 P M—Children's Hour.
6 00 P M—Dinner Dance, Junior Room.
6 30 P M—Sports Review.
6 45 P M—Boston Symphony Orchestra.
7 00 P M—Weather Report.
7 01 P M—The Lady of the Stories.
7 30 P M—Music of the World.
8 00 P M—Shore Hawaiian Trio.
8 30 P M—Half hour of Song.
9 00 P M—Morgan recital, E Lewis Dunton, baritone.
9 30 P M—Poetry Imitation by the Dedham Post No. 113 American Legion.
10 00 P M—News.

SATURDAY A. M. PROGRAM

10 30 A. M.—WNAC Women's Club, Boston. Margaret Sangster, congregational church, Weymouth. Mrs. E. Miller, King Features Lecturer, Arthur Jeffries, Jean Harper.

447 M.—WEEI—670 K. C.

6 00 P M—From New York. Concert Orchestra.
6 45 P M—News.
6 45 P M—Radio Bulletin.
6 55 P M—Baseball Scores.
7 00 P M—Talk by Dairy Men.
7 00 P M—From New York Concert Orchestra and the Children Hour Service Man (Illustrated Bible Lesson) (the Knock-Knock Story of the Heart (Solo-ists) Musical Stuff Box (Ukulele) Caprice Rendezvous Park (Dance of the Hours from "La Gioconda") Poem (Read) Under the Eaves (Herbert) Business (Herbert). Dream

RADIO MEN WANTED!

$30 to $50 per week

Positions Guaranteed

Licensed Radio Operators are wanted to fill positions in the Merchant Marine, Broadcasting Stations and as installation and repair men.

Short, thorough course trains you for these good positions. Day and evening schools commence Monday, Sept. 12th.

Write, phone or call for catalog.

EASTERN RADIO INSTITUTE

839 Boylston St, Boston, Mass.
Telephone Kenmore 7576
15 YEARS A RADIO SCHOOL

RADIO SCHOOL

Earn $35 to $50 Per Week

The rapid expansion of RADIO has created many new positions on land and sea. Enroll now. New term begins September 12th in both day and evening class. Send for catalogue.

We have placed from 2 to 5 graduates in 75 of the N. E. broadcasting stations. One or two graduates will be found on each of the nine Eastern S. S. Co. passenger boats sailing from Boston.

MASS. RADIO SCHOOL
18 Boylston St., Boston
Tel. Hancock 8184

Low mileage, low prices. Many unusual opportunities are offered in the Used Car columns of the Boston American. Classified Ads. Classification 8-10.

ORIENTAL MUSIC INITIAL WHITTAL PROGRAM

BACK on the air after a summer recess, Whittal Arch's Peerless Orchestra will present their initial program with the same "Oriental" type of musical setting that Louis Lastrange directed during the last season. The program will be broadcast through the Eastern Broadcasting System for listeners from Whittal WEAR and the other key stations of the Atlantic Coast Broadcasting System at 10 o'clock Eastern Daylight Saving Time next Tuesday evening.

Ship (Oriental) Pastorelle (Kreisler), Tambourin Chinois (Kreisler), Dance Orientale (Tschaikowsky), Song of India (Rimsky-Korsakow), Serenade Orientale (Moszkowski), Dance Arabesque (Rubinstein), Dance Egyptienne (Luigini), Le Cygne (Saint-Saens), Valse Triste (Sibelius), Danse Orientale (Borodine), Dance Negre (Cui), Danse Orientale (Chaminade), Dance Caprice (Arensky), Dance Hongroise (Brahms), Dance Orientale (Rubinstein), Dance Arabe (Tschaikowsky), Dance Orientale (Glazounow), Dance Orientale (Rubinstein), Dance Orientale (Rubinstein), Dance Orientale (Rubinstein

Pick Madge Bellamy for New Fox Film

By LOUELLA O. PARSONS

NEW YORK, Sept 9—This vogue of using the name of a city for a title seems to have invaded the movies as well as the stage. Madge Bellamy, whose evolution from a soulful-eyed, curly-haired ingenue to a bobbed hair flapper is one of the seven wonders of the world, will appear in "Atlantic City."

Let me explain. By Atlantic City I mean the [illegible] city half on the ocean. I don't even know whether Madge wears a bathing suit. I expect that in one of her seasons for gazing into Fox faces [illegible]

[illegible]

HOLLYWOOD, [illegible]

[illegible]

Pola Negri

[illegible]

I SUPPOSE we will soon hear of [illegible] pictures [illegible] "Bulldozer." That play in [illegible] picture material [illegible] and comedy and more [illegible] and I intended to [illegible] Jack Kirk[illegible] and the night I attended the performance and reading of it [illegible] I know I enjoyed it. [illegible] By the by, tells me he sure opens in New York in a Winchell sketch. It is a long time since [illegible] been in the big city. His wife, Lila Lee, [illegible] and I must make the trip with him [illegible] she has just joined the Daily Players in Los Angeles and is appearing in a new stage play there.

Lila Lee

ERICH POMMER, who never leaves anyone in doubt as to what he thinks or believes, has been [illegible] United Artists. There is a rumor that Mr Pommer may go back to Germany to direct pictures for United Artists. You remember, he came over here originally to supervise Emil Jannings' pictures and when he and Mr Jannings failed to agree he went to the Metro Goldwyn Mayer lot.

A TELEGRAM from Estelle Taylor from Chicago mentions that she is expecting many of her friends for the fight in Chicago. Estelle will probably be the only one of the Hollywood contingent who will not see it. The Dempsey-Tunney bout at Soldiers Field.

I am getting my pencils sharpened and my adjectives in working order [illegible] do a story on the fight. I promised Estelle I would look her up, but this time she will have to get somebody else to stay with me during the time that Jack is in the ring.

PROBABLY Frank Lloyd's experience with Joan Herrmore [illegible] has not to work [illegible]

MAY REMOVE LYLE FROM DRY OFFICE

Washington, Sept 9—A conference has been arranged here between Mrs Mabel Walker Willebrandt, Assistant Attorney General and Assistant Secretary Lowman of the Treasury at which [illegible] of Lyle Dickey as [illegible] from [illegible] to succeed [illegible] as leader of [illegible]

MALADY KEEPS SCHOOLS SHUT

Haverhill, Sept 9 (AP)—With three new cases of infantile paralysis reported in the past 24 hours the Board of Health has closed schools to remain closed until next 26, cancelled football games for two weeks and barred [illegible] gatherings.

Haverhill has had 40 of the 200 cases reported in the state since January 1. Mayor [illegible] 24 cases reported [illegible] The death of Edgar Parsons at the [illegible] hospital has brought the death toll of the city to [illegible]

EX-KING OF GREECE, RICH NOW, WANTS JOB BACK

Bucharest, Rumania, Sept. 9 (A.P.)—[illegible] has again supplied with funds George II former king of Greece is credited with the intention of seeking to regain the throne from which he was ousted by the revolutionists in December 1924.

Until the death of King Ferdinand of Rumania George and his sister, Elizabeth, received each $10000 a year. Now they have [illegible] largely augmented by Ferdinand, Roumania's father, [illegible] they intend to begin an active campaign to regain their throne.

George, who is known to be in frequent touch with [illegible] is reported to be living in Athens [illegible] and [illegible] a [illegible] Greek people will soon weary of revolutionary leaders and [illegible] lost.

I hold myself at the service of the Greek people. I am sure that any [illegible] if honest, [illegible] would show that the people want a monarchy."

B. & M. APPROVES SALE OF $30,942,500 BONDS

Stockholders of the Boston & Maine Railroad at a special meeting [illegible] at Keeney Hall unanimously [illegible] the issue of $[illegible] par [illegible] per cent [illegible] which were not recently [illegible] proposal and that of [illegible] Company [illegible] on new [illegible]

TAKE $1,000 IN ANTIQUE LOOT

Amesbury, Sept. 9—The second antique robbery within two days and the eighth here in the last three months was discovered today when it was found the [illegible] of Mrs. D. Redfern [illegible]

AUTOIST APPEALS WHEN FINED $100 IN COURT

Frank A. Mac[illegible] of W[illegible] street, Newton, was fined $[illegible] in [illegible] court after being found guilty of operating an automobile in a manner heedless to safety for the lives and property of the public. He appealed the fine. Mac[illegible] was operating an [illegible] car [illegible] accident. Another [illegible] against it when it struck and [illegible]

[illegible] injured Mrs Katie Burns of Ghent [illegible] in stories and her two-year-old son Arthur who were crossing the [illegible]

HAVE YOU JOINED THE UNIQUE FUR CLUB? SEE PAGE 7

Compartments for Storage of HOUSEHOLDERS' FURNITURE, PIANOS, RUGS, PICTURES, VALUABLES
Phone B&L & Bay 1550 or 8132
Edward I. Wingate General Manager
Packing and shipment Arranged
BOSTON STORAGE WAREHOUSE CO.
Low salvage, low price. Many unusual opportunities are offered in the Used Car Columns of the Boston American Classified Ads. Classification 1a8.

Chas. P. Dolan & Son
FUR SALE
Continued to Sept. 15
Beware of imitations, there are thousands of them. Your protection is in our money back guarantee which is given with every coat we sell.
ONE YEAR TO PAY
We offer coats in every style and fur at the lowest possible price consistent with honest values and honest workmanship.
110 TREMONT ST.
at Bromfield, 3rd Floor
OPEN ALL DAY SATURDAY

Jordan Marsh Company
When the wind of fashion blows—
hosiery, matches knickers
—and, of course, the knickers are the new habitee style that fit snugly over the knee.
Sheer Silk Hosiery 1.95
A beautiful stocking with either square or pointed heels. Lisle reinforced garter tops and feet.
Habitee Knickers 3.00
This smart knicker may be adjusted to fit snugly over the knee—no elastic to give bulkiness at knee.
NUGRAY PLATINUM TRUSH BLACK SHELL PINK
Women's Hosiery—Street Floor, Main Store
Women's Glove Silk Underwear—Fourth Floor

HAINES' FALL EXPOSITION of fine Furniture
We have great faith in human nature! We are very generous with our credit!
Showing the Finest Selected Stocks of New and Stylish Furniture at Exceptionally Low Prices!
ANY OF THE ROOMS SHOWN IN THE HOME OUTFITS BELOW MAY BE BOUGHT SEPARATELY IF DESIRED
You'll Like Our Exceptionally Liberal Terms! You'll Appreciate Square Dealing! You'll Enjoy a Visit of Inspection for Comparison!
HAINES' TERMS—No Red Tape! No Embarrassment! Plenty of time to pay! TAKE ADVANTAGE!
TERMS WERE NEVER MORE LIBERAL
PEOPLE PATRONIZE "HAINES'" FOR EASY CREDIT TERMS
INQUIRE ABOUT "HAINES'" EXCEEDINGLY EASY TERMS

Coal Range!

GREAT VALUE!
[illegible] guaranteed range! Buy it on our Easy Terms.
37.50
VERY LIBERAL TERMS
Haines also carries many other excellent Coal Ranges and a complete stock of Gas Ranges. ALL ON EXTREMELY EASY TERMS.

Cedar Chest
SPECIALLY PRICED
These chests are as beautiful as they are useful. They are made of Genuine Red Cedar and are a perfect protection from moths! [illegible] is a leader at
7.25
EASY TERMS
Many Other Splendid Styles and Finishes

Double Day Bed
COMPLETE

11.50
EASY TERMS
Includes Mattress, Pillows and Valance—Exceptional Value

5-Pc. Bed Outfit
18.95
EASY TERMS
Exceptional Value!
A walnut finish cane panel Bed, resilient Spring, pair of soft Feather Pillows and comfortable Golden Cross Mattress.

"The "POLLYANNA"
4 Rooms Complete $179 Kitchen Included But Not Shown

SIX-PC. LIVING ROOM COMPLETE!
Comprising Divan, Wing Chair and Club Chair [illegible] with this outfit is a beautiful Davenport Table and Floor Lamp complete with silk shade
$69
EASY TERMS
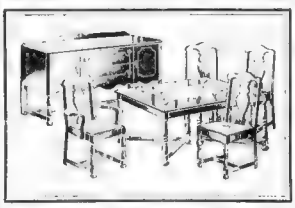
A TYPICAL HAINES' VALUE DINING ROOM!
You'll enjoy a most substantial saving on this smart 6 Pc. Dining Suite! Including Pedestal Table, Buffet, 5 Side Chairs and one Host Chair! To see this suite is to appreciate the remarkable [illegible]
$69
GENEROUS TERMS
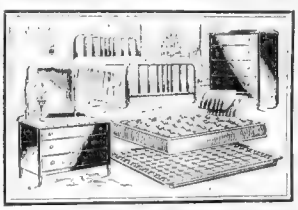
7-PC. BEDROOM COMPLETE!
Here's a value that none can afford to pass up. This outfit is complete in every sense of the word—consisting of Spring, Mattress, Chiffonier, Bed, pair of soft Feather Pillows and Dresser.
$39
LIBERAL TERMS

The "STATLER"
4 Rooms Complete $279 Kitchen Included But Not Shown
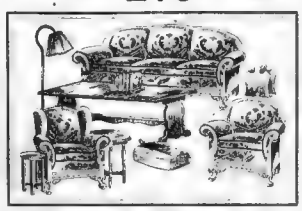
CA-VEL UPHOLSTERY! 12 Pcs. COMPLETE
Including 3-Piece Suite, beautiful velvet plush and carved moulding upholstered in Ca-Vel. Queen Anne Style Arm Chair and Wing Chair. Finish of [illegible] with [illegible] Spring Filled Cushions.
$98
Louisville Easy Terms
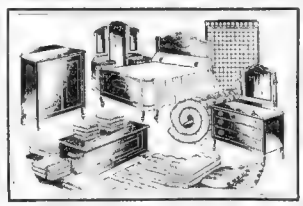
COMPLETE BEDROOM OUTFIT!
INCLUDING:
1 Pc. Suite following above
Genuine Red Cedar Chest
National Spring and Tufted Mattress
2 Bed Sheets
2 Turkish Towels
6 Hand Towels
2 Pillow Cases
1 Wash Cloth
2 Pillows
1 Crinkle Bed Spread
$89
SPECIAL TERMS
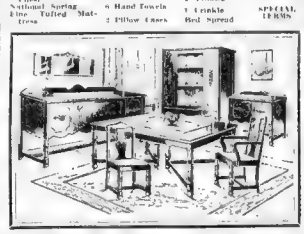
14 DINING PCS. COMPLETE!
Only the value and your savings will be apparent when you have seen this magnificent Dining Suite, which comprises an Oblong Extension Table, Buffet, China Cabinet, Serving Tray, 1 Host Chair, 5 Side Chairs, Pedestal Buffet Mirror, Fruit Bowl and a pair of neat Candlesticks.
$98
Very Liberal Terms

The "MARIE"
4 Rooms Complete $379 Kitchen Included But Not Shown
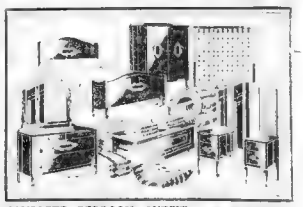
COMPLETE BEDROOM OUTFIT
INCLUDING:
The beautifully decorated walnut veneer and gumwood 4 Pc. Suite illustrated above and [illegible] Red Cedar Chest; [illegible] spring Fine Tufted Mattress; 1 Bed Spread; 2 Pillow Cases; 2 Turkish Towels; 1 Hand Towel; 1 Wash Cloth; 2 Pillows; 1 Crinkle Bed Spread
$125
Haines Easy Terms
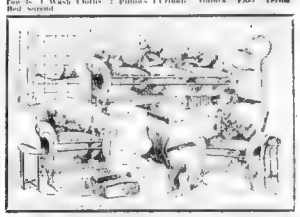
MOHAIR LIVING ROOM!
12 PCS. COMPLETE!
Magazine Rack, Upholstered Foot Rest, Davenport Table, Rocker, Lamp, 4 Pc. Occasional Table, Bridge Lamp with shade complete, Smoking Tray, 2 Book Ends
$125
Unusually Easy Terms
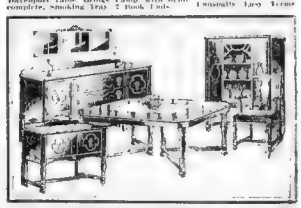
EXCEPTIONAL 14-PC. DINING ROOM VALUE
It consists of [illegible] pieces of Jacobean [illegible] with Louis dresser, China Cabinet, Server, Host Chair, 5 Side Chairs, Extension Table, Buffet Mirror, 3 Candlesticks and Fruit Bowl. 14 Splendid Pieces, only
$125
Unusually Easy Terms

New and Improved FRESHMAN MASTERPIECE
5-TUBE RADIO!
COMPLETE WITH LOUD SPEAKER AND ALL ACCESSORIES!

$79.50 EASY TERMS
NOTE THE FINE ESPECIALLY BUILT CONSOLE CABINET
5—Guaranteed and Tested Tubes
1—Guaranteed 18 Months "A" Storage Battery
2—45-V. "B" Batteries
1—Bulb-in Loud Speaker
1—Antenna Equipment
5-Tube Radio Set
"Listen In" to the Dempsey - Tunney Fight and the World Series with this fine set. Immediate Delivery Guaranteed.

HAINES Has Been Known and Patronized Since 1855 For Exceedingly EASY MONTHLY TERMS!
OLD CUSTOMERS PAY NO MONEY DOWN
NOTE! Store will be open daily from 8:30 A.M. to 6 P.M. Open All Day Saturday until 9 o'clock
PURCHASES HELD FREE TILL WANTED!
Order by Mail—FREE DELIVERY Anywhere in New England by truck or at our option by freight to the nearest R. R. Station.
FREE R. R. AND TAXI FARES TO OUT-OF-TOWN CUSTOMERS
WHERE GOOD FURNITURE COSTS LESS
Haines HONESTY COURTESY SERVICE
728 WASHINGTON ST.

Haines Offers the Famous Williams Tire Co.
Guaranteed Products On Credit
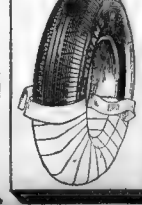
PAY ONLY 1.00 WEEKLY! Any product of the famous Williams Tire Co. of Akron, Ohio, is ABSOLUTELY GUARANTEED! Now we say frankly to you, whether you buy at Haines or elsewhere, BUY "WILLIAMS" PRODUCTS. We recommend the "Summit" for a good sturdy guaranteed tire—

	REGULARS		BALLOONS	
30x3½	7.45	29x4.40	9.25
31x4	15.85	29x4.75	14.15

Where's Emily? by CAROLYN WELLS

Author of "The MYSTERY GIRL"

AUCTION BRIDGE

by WILBUR C. WHITEHEAD

The World's Greatest Authority

HAND NO. 158

South is the dealer. What is the proper bidding and play?

In Monday's issue Mr. Whitehead will explain the salient points in the bidding and play of the above hand. Fill out your own chart and compare it with his method.

These hands must not be bid or played "Double Dummy," i. e., as though all four hands were exposed.

Yesterday's Hand as Played by Mr. Whitehead

Salient Points of the Play

Trick 1. Declarer counts his possible losers as two Hearts, one Diamond, and one trump, four in all, leaving him one short of game. A successful finesse in trumps, or the dropping of the Queen in two rounds, would produce the extra trick, but not to be depended upon the success of one or other of these plays, he plans to discard a losing Heart by holding up the Ace of Diamonds and finessing the Jack on the second round of the suit.

Trick 2. The presence of the Ace and Jack of Diamonds in Dummy, as well as his partner's play of the 3, precludes the chance of a Diamond ruff, so West starts to lead a card of the Club suit. (Note Dummy's King.)

Trick 3. Declarer knows a Heart is to be lost, so at the risk of drawing the opponents' trumps, he takes the trump finesse, secures a trump trick, discards one Heart on the Diamond and makes a Heart trick. West would have held up his Queen of trumps on the first round and on the second, still noting the high Heart that Declarer would discard, would then continue with the Diamonds, have immediately led a Heart instead of a club, thereby saving game.

THE PLAY

	South	West	North	East	Won by N	Won by S
1						
2						
3						
4						
5						
6						
7						
8						
9						
10						
11						
12						
13						

Total Tricks Won: .....

(Indicate the card led to each trick)

Declarer ..... Opponents .....

Point Score: ....

Honor Score: ....

THE BIDDING

South Bids	West Bids	North Bids	East Bids

Final Bid ..... Played by .....

HAND NO. 157

S—♠ AKJ1062 ♡ 53 ◇ 72 ♣ AQ2
W—♠ Q875 ♡ K82 ◇ KQ10 ♣ J103
N—♠ 94 ♡ Q1074 ◇ AJ64 ♣ K85
E—♠ 3 ♡ AJ96 ◇ 9853 ♣ 9764

The Correct Bidding and Play

THE PLAY

(Bracketed card shows lead to each trick)

Tricks	South	West	North	East	Won by N	Won by S
1	D7	(DA)	D4	D9		1
2	CA	(C7)	C5	C4		1
3	(DJ)	D10	D2	D3	1	
4	H3	DQ	(DA)	D6		1
5	S2	S9	(S9)	S3		1
6	C2	(C10)	CK	C6		1
7	S10	S5	(S4)	H9		1
8	(SA)	S7	H4	H6		1
9	(SK)	S8	H7	C7		1
10	(S3)	C3	C8	C9		1
11	(S6)	H5	D5	D8	1	
12	(C5)	H2	H10	H7	1	
13	(H3)	HK	HQ	HA	1	

Total Tricks Won: 10 3

Declarer ..... Opponents .....

Point Score: ..30..... .....

Honor Score: ..80..... .....

THE BIDDING

South Bids	West Bids	North Bids	East Bids
1 S.	Pass	1 NT	Pass
2 S.	Pass	Pass	Pass

Final Bid ..... 2 S..... Played by South

Mr. Whitehead will answer questions concerning your Bridge problems. Write to him care of this paper, enclosing self addressed stamped envelope.

Copyright 1927 Wilbur C. Whitehead, in the United States and Great Britain.

BOSTON EVENING AMERICAN

A HOME PAPER FOR THE PEOPLE WHO THINK

SECOND SECTION

BOSTON, FRIDAY, SEPTEMBER 9, 1927

AUDITORIUM IN BACK BAY?

Last Rites for Bishop's Wife

9 NEPHEWS ARE PALL BEARERS

Simplicity Marks Funeral of Mrs. Lawrence; Flowers Massed About Coffin

With the simplest and most informal service the Episcopal church affords, the funeral of Mrs. Sarah Lawrence, wife of Bishop William Lawrence, was conducted today at St. Paul's Cathedral.

The simplicity surrounding the service was at Bishop Lawrence's request.

Because St. Paul's is undergoing renovation and the altar had been removed, it was necessary to erect a temporary altar in front of the main position.

This was massed in flowers and [illegible] were borne [illegible] by nine [illegible] of Mrs. Lawrence, and placed in the nave.

The pall bearers, who also acted as ushers were:

Augustus Hemenway, Jr., Lawson Hemenway, John S. Lawrence, Dr. Augustus Thorndike, Jr., George C. Cunningham, Francis Cunningham, Alden Cunningham and Edmund Cunningham, all nephews of the bishop.

Officiating at the services were the Rev. Endicott Peabody, rector of Groton School, at the time of Mrs. Lawrence's death; Rev. Harold Sherrill, rector of Trinity Church; Dean P. F. Sturges, St. Louis Cathedral; Bishop Samuel G. Babcock, Suffragan, Bishop of Massachusetts, and the Rev. A. McL. Parker of Mattapan.

Arthur Phelps organist, accompanied the singing of the choir of St. Paul's. No. 178, "Jesus Lives," No. 236, "The King of Love My Shepherd Is," No. 45, "Peace, Perfect Peace," and No. 125, "For All Ye Saints Who From Their Labors Rest."

'MISS BOSTON' IN FINALS

ONE OF 15 WHO MAY BE "MISS AMERICA"
Ethel Beatrice Le Pierre, "Miss Boston," in the Atlantic City beauty pageant to select a "Miss America, 1927," is one of the fair contestants remaining in the finals tonight when the beauty queen of the nation will be crowned.

MAY BUILD BIG HALL IN BACK BAY

Mayor Considering Yards at Boylston Street for Hub Convention Building

The new $5,000,000 auditorium for Boston may be located on the site of the railroad yards at Boylston and Exeter streets, it was learned today.

Mayor Nichols and his experts are [illegible] considering the [illegible] age site, which is in walking distance of the Back Bay, Huntington Ave. [illegible] Railroad station and Park Sq. subway station.

This site has approximately [illegible] square feet of land [illegible] [illegible] [illegible]

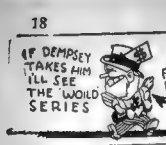

'There Is a Santa Claus' Chirps Paulino as He Grabs Another

EVENING AMERICAN SPORTS

HOLY CROSS OUTLOOK BRIGHT

Barring Injuries, O'Donnell Has High Hopes of Big Year

By STED CHANDLER

Worcester, Sept. 9.—"Unless any good reason, barring injuries, why Holy Cross won't have one of the best teams of recent years this Fall."

This announcement came from Head Coach [illegible] today. [illegible] Worcester [illegible] Coach [illegible] [illegible] [illegible]

Rickard Says '60,000 Ringside' Customers Can't Be Wrong

EVENING AMERICAN SPORTS

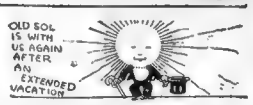

JAZZ BAND IN TIGER'S LAIR

Six Gentlemen Receive Slug From Dempsey With Words and Music

Lincoln Fields, Crete, Ill., Sept. 9.—Jack Dempsey resumed his muscular education after two days of repose. He began to train in private for his forthcoming board of directors' meeting, with Gene Tunney at the Soldiers Field feather exchange bank the night of September 22.

On that evening the two young millionaires will declare an extra dividend on heavyweight common.

Wolfe Dempsey was plugging knuckles toward a motley crew of sparring partners, his opening day at a cedar crest country club. The so-called private workout of Dempsey was attended by many gourmets, women and Dave Stokes, pet of Chicago society who is now acting as the Duke of Wellington and the Aberjona.

Leo P. Flynn, who was known as Tod Sloan of local minstrels until he mistook a cuspidor for a spittoon a few days ago landed his first vaudeville show in the way of personal stardom.

He had a jazz band of twenty pieces in the grandstand of the Lincoln Fields race course when he jogged out to the punching platform on the lawn.

It seems that Flynn had heard about the powers of divine song to subjugate the savage breast. However, the performance of the gentleman who sounded a toot on the baritone horn was strongly resented by most of those Bronx cheers that the boys sometimes unleash at the Polo Grounds when decisions are poor.

As one listened, it was apparent that at last Chopin and Mozart have found proper recognition. No less than twenty gentlemen of the pugilistic persuasion were assembled on a platform adjoining the ring to answer the call of Mr. Flynn. He chose six of the gentlemen to and before his chorus and rendered the sing. In all the history of song, as well as that of modern exercises and the dissecting room, never had such a bunch of mediocre soldiers been collected on one shelf, as reported that one anthropologist at the University of Chicago listened to the scene to examine the marinated group.

Then he staggered dizzily to his feet and shattered his precious water can of the skull of the accidental man, saying:

"I have no more use for you. The rest can't there are away before your time."

Clans' Games Put Over

The annual Scottish Canes' picnic at James, scheduled for Saturday, has been postponed, pending a meeting of the executive committee of the clans. The meeting will be held next Wednesday evening at which time definite announcement will be made of the future date for the picnic and games.

No affair may be staged Columbus

SPORTS

Tilden Great Champ
Real Competitor
Best Stand Now

Old-Time Fans
Like Old Boxers
Write About Them

By NICK FLATLEY

TILDEN'S STAND HIGH SPOT OF GREAT CAREER

BILL TILDEN, fighting to keep the Davis Cup here in America, has reached the peak of one of sport's greatest careers. For a matter of eight years now William has been taking them all on and brushing them all aside. He has met the assaults of all the tennis invaders and crushed them with his superb brilliance at his own game.

Nick Flatley

Now he is meeting the most serious threat of his long years in the campaigns. This French team has class and youth, the almost insuperable combination. Bill still retains his class, but youth is no longer his. Seven years of battling in the first flights at the net game would sap the energy of old Kid Hercules himself.

France has been threatening for years to take the cup back to the land of the lillies and Tilden has been quelling the threat. Now, when the years are just beginning to take their toll, Bill must meet the most dangerous rush of impetuous youth that ever has come storming at his throne.

It will be up to him to save the doubles today. Then he must go on to win again at singles tomorrow, unless little Bill Johnston comes back to life. Mister Tilden has quite a job in front of him. In a short net scrap he would still be supreme. But the reserve strength that these next two days require may not be present when the call comes.

Tilden has been one of the greatest competitors sport has known. His record over the years will always be tennis history. He has the heart to fight after all hope has fled. He may have to do that in this war, but the heart will not be sufficient where the enemy has the same essential in large amounts and a store of youthful energy to keep the technical part of things going.

America may lose the cup, but whatever happens one of the best of all the champions will make it a real fight, and will snatch a few new laurels to drape on his already overcluttered brow.

OMAHA WILL NEVER BE THE SCENE OF A TITLE BOUT. THEY FINE THE FAKE FIGHTERS OUT THERE.

Alibi season here—big fight, World Series and football.

OLD TIMERS GIVE MODERN BOXERS THE LAUGH

SOME few days ago a few comments on Mysterious Billy Smith, dying in the West, drew forth quite a flock of letters from old ring fans. One and all they were of the opinion that the Mysterious Billy and other good boys of the old days could smack the tar out of the present champs and not even get warmed up. One of the most interesting of the communications follows:

"I am writing to let you know that I consider your article on Mysterious Billy Smith and other oldtime boxers as wonderful, every word of it was the absolute truth. I was an errand boy on the Police News at the time you refer to and, of course, was very much interested. I eventually became a boxer, under the name of Young Emery, and came from the old North End, where nearly every boy could fight.

"I boxed the main bout in the Cooper Club on Travers street of six rounds for $10, and our present boxing commissioner, Mr. Buckley, was referee. I won the bout and received besides the $10 a split head, as the posts at that time were not padded.

"I also boxed and won the main bout in the old Lafayette Club on Haverhill street for $20, going six rounds, and retired without a defeat. For the benefit of the oldtimers may I name a few from the "Hear Ole" who I honestly believe could lick the majority of the present day crop of boxers with one hand in a sling—Joe "Turk" Lynch, Jack Toland, Mike "Sidd" Farrell and Connie Doherty. All gone and forgotten now, I believe. Those were days of real fighters."

The writer is still in Boston and a ring fan, but doesn't want his name used. That proves he's not a modern boxer.

FOREST HILLS TEAM TO TACKLE NEPONSET TOWN

Tomorrow afternoon at Healy Field Roslindale, Forest Hills will clash with the Neponset T. T. Corcoran will do the hurling for Forest Hills with Freddy Hobbs behind the plate.

RED CHAPMAN GOING GREAT IN TRAINING

Lancaster Pen., Sept. 9—Jimmy Dundee, who was knocked out by Red Chapman, has been making a startling comeback in the boxing game here. Dundee is in training camp here. Benny Risko is in charge of the camp where Dundee is getting ready for the big bout with Chapman. Risko is trying to do the world champion one better by developing Dundee into a real champion.

One after another the veteran pugilist is scattering opponents in the ring. Dundee has been matched with Jimmy Slattery, Jack Delaney and Tommy Loughran, but Chapman is the one he wants. Chapman is the only boxer who has ever knocked out Dundee in the ring.

Bouts Last Night

By the Associated Press

New York—Pauline Paradou, Spain, and Tom Meehan, New Zealand, drew (15 rounds). Meehan weighed 120 pounds. Paul Stasse, Paterson, N. J., 19, Harold Mays, Harlem, won from Benny Touchstone, Philadelphia—Billy Wallace, Cleveland knocked out Al Green, Philadelphia (3). Young Herman, Philadelphia, won by technical knockout from Billy Petrolle, Fargo, N. D. Matt Adair, Philadelphia, won Battling Levinsky, Philadelphia, (10). New Haven, Conn.—Tom Kaplan knocked out Clicky Clark, Hartford, Conn. (3).

Cleveland—Benny Gershe, Cleveland, vs. Chuck Rycroft, Chicago, catch-as-catch-can (15). Al Corbett, Cleveland, defeated Paul Zwirk, Cleveland, (10).

Major League Leaders

Including Games of Sept. 8)
(By the Associated Press)

NATIONAL

BATTING—P. Waner, Pirates, .357.
RUNS—L. Waner, Pirates, 117.
HITS—P. Waner, Pirates, 218.
DOUBLES—P. Waner, Pirates, 36.
Stephenson, Cubs, 36.
TRIPLES—P. Waner, Pirates, 18.
HOMERS—Williams, Phillies, 36.
STOLEN BASES—Frisch, Cardinals, 36.
PITCHING—Benton, Giants, won 15, lost 4.

AMERICAN

BATTING—Hellmann, Tigers, .390.
RUNS—Gehrig, Yankees, 152.
HITS—Gehrig, Yankees, 199.
DOUBLES—Gehrig, Yankees, 50.
TRIPLES—Combs, Yankees, 14.
HOMERS—Ruth, Yankees, 49.
STOLEN BASES—Sisler, Browns, 27.
PITCHING—Hoyt, Yankees, won 20, lost 8.

LYNN HAS BIG EDGE IN TITLE SERIES

By JOE CASHMAN

JACK DEMPSEY Tells of Comeback

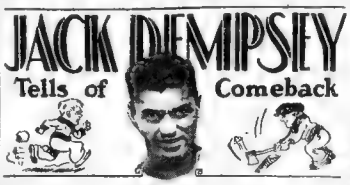

(Copyright, 1927, King Features Syndicate, Inc.)

CHICAGO, Ill., Sept. 9.—The experts simply won't quit picking on my legs.

Somebody must have cast a hypnotic spell over the boys long months ago, gave them the hocus pocus stuff that my legs were "gone" and all that's happened since, in the matter of contradictory evidence, can't get 'em out of the trance.

Before the Sharkey fight, those boys were themselves into nervous wrecks writing to the home town folks in elaborations of their idea that "Dempsey's legs are gone." The way they wrote, almost made me—an I mean legs—objects for pity.

And all the while they were writing that about my legs I was feeling a swift, keen speed and power in my legs and shake and [illegible]

I WAS on top of the so called "[illegible]" Sharkey at the [illegible]

SEASON DUCATS AT HARVARD TAKE JUMP

EPIDEMIC HALTS THE HAVERHILL GRID GAME

FREIDA WINS FIRST SIX-METER YACHT RACE

Oyster Bay, N. Y., Sept. 9.—Two [illegible]

EDDIE CURLEY CARRIES OFF HONORS AT FORT

SARAH PALFREY DEFEATED IN TITLE TILT

SIX PLAYERS ARE RECALLED BY BROWNS

PROVIDENCE COLLEGE HAS FIRST WORKOUT

Inside Golf

By Chester Horton

Fellows! It's About Time to Think of Buying One of

Brine's Intercollegiate Sweaters

Here are a few of our many styles and prices

BRINE'S 600 SWEATER

THE "LETTER" SWEATER AT SCHOOLS AND COLLEGES

Heavy weight sweater made in our own mills from the very finest quality selected pure worsted yarn. Intercollegiate coarse weave. Comes in the following styles and colors

STYLES: *Coat and Crew Neck*
COLORS: *Crimson—White—Navy—Black*

Price $12.00

Slip-on Sweaters
These sweaters formerly sold at higher prices but owing to small lot of broken sizes we can offer them to you at a saving—
Men's slip-on Sweaters—**$2.95 and $3.75**
Boys' slip-on Sweaters—**$1.95**

Special Offer
All Wool Crew Neck
An all wool heavy weight sweater in crew Neck Inter-collegiate coarse weave. Choice of black or navy at the special price of **$5.90**

JAMES W. BRINE
ATHLETIC OUTFITTERS
Summer St. corner
BRINES 92

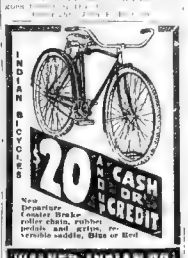

New Departure Coaster Brake, roller chain, rubber pedals and grips, reversible saddle, Blue or Red

WALKER-INDIAN CO.
78 Brookline Ave., Boston
Opp. Fenway Ball Park

"One Good Turn Deserves Another"

IT'S your turn now, because every turn of this new Fall Turn Style in all our windows, in all our stores, in every city in U. S. A. presents for your selection a thousand new Styles for Fall in all the new Shapes and Shades.

Perhaps the most noticeable of all the new designs we introduced this Fall is the "Piping Rock". It's a Double-Cut Edge at $5.00, which is now shown prominently by others at $10.00—and you can't tell the difference, in the window or on your head.

The "Briar Cliff" is another. It's an imported Wool Felt, finished by us in America. We have it at $3.50 in all the new woodland shades from a delicate Maplewood Tan to a bright Silver Birch.

And here's a thought to put under your hat. Light colors are going to be popular this Fall but it's not necessary to pay a heavy price for a light color. Dust and dirt will spoil the complexion of a light color regardless of price, and the Weather Man doesn't care whether you pay $3.50 or $13.50.

In our imported Wool Felt we reproduce for $3.50 any color shown by any hat manufacturer AT ANY PRICE.

We cannot reproduce our beautiful new Fall Colors in black ink, and we can't show our Turn-Style in motion in this newspaper.

But if you'll come into our stores we will be glad to show you all the Colors in all Styles, with Brims that snap down, Brims that lay flat and Brims that turn up. Welt edges, raw edges and a variety of silk-bound, satin-lined hats for three-fifty and five.

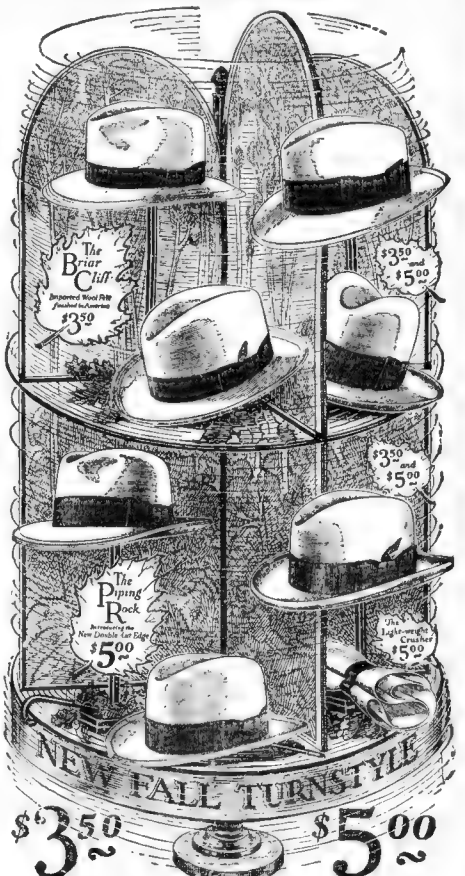

$3.50 to $5.00

Pick Your Style from the Turn-Style

Trubys Warner
Headquarters For Hats

305 Washington St.
Opp. Old South Church

137 Summer St.
Cor. South St.

The Finest Chain of Men's Hat Stores in the World

Call 'Em Indians Because They're Silent, in Baseball Way

EVENING AMERICAN SPORTS

DAVIS CUP DOUBLES TODAY

Tilden and Hunter Must Beat Borotra and Brugnon to Keep U. S. in Front

Philadelphia, Sept. 9 (A.P.).—The greatest dramatist of tennis, William T. Tilden 2d, never had the stage more perfectly set for an heroic role than it was today after an even break between America and France in the opening of two singles matches of the 1927 Davis Cup challenge round.

With an thrilling a performance as he has ever given the International spotlight, "Big Bill" rose to the occasion yesterday by conquering Henri Cochet in four dazzling sets, 6—4, 3—, 6—2, 8—6, after William M. Johnston—gallant Little Bill" but no longer the "Mighty Atom"—passed swiftly from the picture at the hands of possessed Rene Lacoste, straight sets defeat by scores of 6—1, 6—2, 6—2.

TILDEN BIG HARRIER.

As a result, the gaunt, stocky figure of the six-times former American champion, apparently as dynamic as ever, stood out as the main barrier between France's impetuous youths and a victory for them that would end this country's seven-year winning streak in Davis Cup play.

In the doubles this afternoon, Tilden was to lead his attack with Francis T. Hunter as his partner in a battle with the remaining two stars of the French team, Jean Borotra and Jacques Brugnon. The only hope of keeping the cup trophy, it seemed, was for the American pair to win today and for Tilden to conquer Lacoste tomorrow in one of the two remaining singles matches.

Johnston apparently no longer can be counted on as a factor in the most exciting Davis Cup battle America has had since 1914, when the Australian attack won the trophy.

"Little Bill," after his debacle yesterday, was hastily withdrawn from the doubles, in which he was to have paired with Tilden. He will play in the final singles match tomorrow, against Cochet, but only a miraculous reversal of form it seems, will enable the Californian to defeat the brilliant young Frenchman who gave Tilden a stirring, even if losing, battle, yesterday.

Johnston was picked this year to share the cup defense with Tilden largely on form and past performances. To conserve his strength, he came East only a fortnight or so ago, appearing in nothing but doubles competition. Because he has always been a nemesis to the French, never having lost a Davis cup match to any of them, it was felt that Johnston could be relied on, perhaps to an even greater extent than Tilden.

LACOSTE PERFECT.

But Johnston's "jinx" wasn't enough to check any such fairness stunning as Lacoste proved to be. Had Johnston been missing most of his strokes by inches, his lack of recent match competition might be blamed, but he was missing them, instead, by feet.

De Mar Enters Marathon

Dorchester, Sept. 9.—Clarence De Mar, veteran distance runner, [illegible] the Dorchester Marathon Club in the [illegible] Dorchester to Quincy, a [illegible] run will start at Codman Square at [illegible]

AMERICA'S HOPE

BILL TILDEN

America's chances of retaining the Davis Cup depend largely on Tilden. "Big Bill" and Hunter oppose Borotra and Brugnon today. (I.N.R.)

Dartmouth's Material Is Actually Green

By BILL GRIMES

Hanover, N. H., Sept. 9.—Due to the desertion [illegible] on by graduation, Jesse Hawley must rebuild his Dartmouth team from top to bottom and he is therefore facing the hardest assignment of his long coaching career.

Two years ago Dartmouth was proclaimed champion of the East. Last season the Big Green failed to defeat either losing to Harvard, Yale, Brown and Cornell, and now, with an array of green [illegible] Coach Hawley and the [illegible] have their work cut out for them.

With the exception of Johnny Phillips, Dartmouth lost its entire line [illegible] Sykes Hardy, Jack Hallowell and Herb Hall [illegible] their collegiate football careers last Fall.

Phillips is set at left guard but every other berth is open and the fight for these jobs promises to be a merry as well as a bitter one.

FIGHT FOR GUARD BERTHS.

[illegible] Much is expected of Newman but he is by no means a [illegible] his present job.

The two veterans are sure bet to win places, [illegible] from [illegible] and Lee Bragg, [illegible]

[illegible] has been showing a fast [illegible] under Norm Crapp [illegible] coach, and [illegible]

Dan Angelo is to Dartmouth [illegible] Angelo, who [illegible] is an [illegible] husky [illegible] makes up for his lack of poundage by his fight. He is exceptionally fast coming out of the line and is expected to [illegible]

[illegible] Langdell [illegible] assignment is by no means permanent.

Langdell was used at end and tackle last year, but he did not appear physically able to stand the grind.

Foster, who was a substitute tackle last season, comes to Dartmouth from Andover and [illegible] freshman team two years ago. He has improved noticeably in every department and will prove an asset to the Big Green [illegible]

GOOD TACKLE TALENT.

There are four men [illegible] for expected tackle [illegible] the Green squad, Armstrong, Tex [illegible] Swede Sherburg and Tom Wolfe. Armstrong and Cole played the tackle positions for the freshman team last Fall.

The former is an exceptionally promising lineman and much is expected of him this year. Armstrong, weighing about 188, but will be in the [illegible] when he opens [illegible] with Norwich University. He came [illegible] with a fine reputation as a football player and a track man [illegible] New Haven, Conn., and made good on the gridiron [illegible] freshman team but was ineligible for [illegible] sports.

"Swede" Sherburg, who greatly resembles "Swede" Sonnenberg, the former Dartmouth and University of Pittsburgh star, was out of school last year, but during his freshman year he showed enough stuff to warrant the prediction that he makes the grade. Sherburg has not reported to Coach Hawley as yet, but will be here before the first of the week.

"Texas" Cole and Tom Wolfe, a former Choate school player, will take considerable beating before they are out of the running for these jobs. Cole weighs about 195 pounds and gets more of a kick out of the game than a half dozen ordinary players, while Wolfe is of that quiet plugging type. Lacking the lustre of some linemen, but an effective worker.

DUCK
SEASON OPENS SEPT. 16
SHOT GUNS
From $10 Up
AMMUNITION AND EQUIPMENT
ALL THE LEADING MAKES ALL PRICES
IVER JOHNSON
SPORTING GOODS CO.
155-163 WASHINGTON ST., COR. CORNHILL
FITCHBURG BOSTON

WALTER HAGEN HARD PRESSED IN TOURNEY

Chicago, Sept. 9 (A.P.).—Walter Hagen, defending titleholder, faced the second round of play in the Western Open Golf Tournament today out in front but hard pressed by a brilliant field.

Hagen scored par 70 on the No. 4 course at Olympia Fields to get a one-stroke lead over Frank Walsh of Appleton, Wis. Dick Grout of Minneapolis and Eddie Murphy of [illegible]

Those who played over the No. 4 course yesterday trailed Hicks today [illegible] who went around the [illegible] course, which has a par of 72. Considering the difference in par Hagen was tied with Tommy Armour of Washington, D. C., National and Canadian open champion, and Al Watrous of Grand Rapids, who scored par 72 on the longer links.

There were several other 72's made on No. 4 and a bevy of 73's, including the leading amateur scores of Chick Evans and Art Sweet of Chicago.

Although he took the lead in the first day's play, Hagen came nearly dropping out because of carelessness in turning in the score cards. He handed the signed cards to his partner, Gene Sarazen, who thrust them in his pocket, promptly forgot them and drove away to the city. After long search, the cards were finally recovered and recorded.

23 MEN REPORT FOR FIRST COLBY PRACTICE

Waterville, Me., Sept. 9.—Football practice started at Colby College with 23 men out in uniform. Coach Eddie Roundy took charge of the line candidates while his assistant, Bill Mott, gave the backfield candidates special drilling.

GENE TUNNEY

World's Heavyweight Champion

(Copyright, 1927, King Features Syndicate, Inc.)

Cedar Crest Country Club, Lake Villa, Ill., Sept. 9.—I feel a lot better after the two days of rest and I only wish I was going into the ring against Jack Dempsey now, instead of two weeks hence.

My problem is right here facing me and it is a problem that cannot be solved by the lavish use of gymnasium weights or by knocking sparring partners galley west every afternoon in the hot sun. It is a little more involved than that.

I have been training for this fight since Decoration Day and I have reached the exact point of conditioning that I demanded two days before I left my Summer camp at Speculator, N. Y. Now I am on the keen edge, and to keep that edge for the next two weeks is going to be a task that is going to take a great deal of delicate manipulation and wise training.

Here is something the world doesn't know: I had planned all along to fight on September 15 and had trained for that date.

When I first signed with Rickard last Winter to meet the winner of the heavyweight elimination tournament I specified September 15 as the deal time. And after the Dempsey-Sharkey fiasco, when the former was adjudged the victor and definite plans were being formulated for the [illegible] September 15 was agreed upon as the date.

But a telegram from Jack, out in Los Angeles, disapproved of this idea. Illness in his family forced him to ask for a postponement, and so September 22 was decided upon.

As a matter of fact, I was all ready to fight anyone when I left Speculator. No trip here and my workouts at this camp are aimed only to get myself acclimatized, work off about four pounds and keep my muscles loose.

In carrying out this plan I am scheduling my workouts in a fashion so that I can keep the edge and at the same time have plenty of rest.

Today I will resume work again, and in order that rain may not interfere with the schedule, an indoor ring has been constructed.

I'll get in my four miles today and spend three rounds on the light bag and six with my sparring partners in the afternoon.

This schedule will be carried out Saturday and Sunday.

I will rest again Monday, paying a little golf in the afternoon.

Golf and tennis are giving me most of my relaxation right now.

MILLIONS BET ON SPORT CLASSICS

Continued from First Page.

Seven to five Tunney beats Dempsey.

Seven to five Pittsburgh does not win the pennant, 9 to 5 the Giants won't, 2½ to 1 St. Louis will not and 5 to 1 the Cubs won't.

Even money Mr. Coolidge won't run again.

Six to five America defeats the British at polo.

Thirteen to ten the New York Yankees win the American League pennant and the World Series, too.

Discussing betting on the National League race, Slitnsky said:

"We will lay 9 to 5 the Giants won't win the flag and will take 8 to 1 the Giants do win. We will lay 7 to 5 the Pirates won't win and take 3 to 5 that they will. We will lay 2½ to 1 the Cardinals won't win and take 3 to 1 that they will win. We'll lay 5 to 1 that the Cubs won't land on top we'll take 7 to 1 that they will win."

He said that more than $100,000 already had been wagered on the National League race in Wall Street.

Twenty thousand dollars has been put up and Slitsky has $12,000 more to bet against $10,000 that the Yankees win both the American League flag and the World Series, no matter what club they meet.

"When Tunney and Dempsey were re-matched this Summer, Tunney was a 2 to 1 favorite," said Slitsky. "He is now a favorite at 7 to 5, with plenty of Dempsey money showing up. I think they will enter the ring at even money."

Legal [illegible] Darrell & Company is betting this way:

Even money Coolidge will not be prevailed upon to run again.

Three to one Hughes will not be nominated four to one Hoover will not be nominated, five to 1 Lowden won't, ten to one Daugherty won't, fifteen to one Nicholas Murray Butler won't.

Darrell & Company will take 6 to 5 and bet that Al Smith will be the Democratic nominee and will take 7 to 1 that he will be the next President of the United States. If Smith is nominated Slitsky expects the betting will surpass that of any [illegible] President since the issue it will be a close fight.

GEORGETOWN CAPTAIN HAS RESIGNED

Wildwood, N. J., Sept. 9.—Gerald Thompson, Mt Vernon, N. Y., captain-elect of the Georgetown University football team, will not play the game this Fall. This was decided by his family, due to the fact that he was sick last Spring for three months with pneumonia.

Claude Grigsby of Chicago has been selected as captain of the team to succeed Thompson. Grigsby was one of the leading centers last Fall. As a defensive player he will not be excelled this Fall.

Another blow to an already shattered team was received today when Vincent Maroney of Oklahoma City, Okla., an end of last year, decided to marry and not return.

Parker Scott of Akron O., halfback; Gene Gilmerten, quarterback, and Charles Flynn, New Haven, [illegible] all letter men of last year are not returning for one reason or another.

The loss of these men, with Harry Connaughton, All American guard; Captain Frank McGrath, and Robert Cormley, quarterback, and Carl Waite, end, has caused Georgetown to face a hard schedule with disappointing prospects.

Camel

The cigarette that makes smoking a genuine pleasure

You can smoke Camels all day long without thought but of the pleasure and refreshment that each one brings. That's the advantage of choice tobaccos and skilful blending.

© 1927, R. J. Reynolds Tobacco Company, Winston-Salem, N. C.

Tex Might Start Marathon Race From Last Row to Ring

EVENING AMERICAN SPORTS

YANK FOUR FAVORITES IN POLO

7 to 5 Choice Over the British Team in Big International Event

New York, Sept. 9.—The American polo team will go into the International matches against Great Britain a distinct favorite, with odds ranging from 7 to 5 to 8 to 5.

Barring unforeseen developments, and despite the admission that the American team is not up to the standing strength of three years ago, the Americans ought to turn back the British challengers in two straight.

Thomas Hitchcock, Jr., is not as strong a player as he would be if he had engaged in all the practice sessions, but is powerful enough to blast his way through the strongest opposition the British can muster. He now is said to be one of the best of the Lowell, Cutten, C. T. Bird.

Making practice sessions have been disappointing, but no one has ever yet found a British and American polo season started that will one more prone to his full stature when the most trying competitions are on.

Malcolm Stevenson is the top of the game with the exception of his captain, but is not the greatest all-round player in all probability in the field at present.

Watson, Jr., has to his credit a return as he did two seasons ago, when he played with Hitchcock at No. 1 and as he did two years ago with his captain last year. But he is a well-rounded player, the person of young Winston Guest

BROWN SPEEDS UP IN GYM

Al Mello and Bobby Brown, both of Lowell, are getting in good trim for their bout at the Arena, Monday night, the feature of the 50-round Suffolk A. A. show at the Arena.

The main bout will be staged over the eight-round route and both boys have been pressed in weeks. Roy Brown, it is said, is a mighty hard customer to meet, and Mello, who has been showing some good form in the gym lately, will be in prime condition for the battle. Young Lowell boxers are looking forward to a big night when the two boys step into the ring.

Abie Goldstein, who has charge of Mello, has matched Young Jack Delmont, of Lowell, to box Young Jack Dillon, of Lowell, in the semi-final.

Mello and Brown are training at the Arena gym.

TAD'S TIDBITS

On Sept. 7, 1892, at New Orleans, La., Jim Corbett knocked out John L. Sullivan in twenty-one rounds and became the heavyweight champion of the world.

That was thirty-five years ago.

Sullivan, the champion, insisted that the man who accepted his challenge must bet $10,000 on the side and fight winner take all. The purse offered was $25,000. The fight was to be to a finish.

Billy Brady was Corbett's manager while Billy Delaney was his trainer and chief adviser.

Sullivan would have no canvas floor in the ring but insisted upon having turf, which was brought in and rolled some days before the fight. It was the first and only time that turf was used in a match which was fought under Marquis of Queensbury rules.

The following items were taken from the Cincinnati Enquirer the day after the fight. The news was of such great importance that the entire front page of the paper was given over to the fight. It said in part:

Sullivan Completely Knocked Out.

"The King is dead; long live the King." John L. Sullivan is no longer champion of the world.

That title now belongs to another, and that other is James J. Corbett, the California wonder.

It took twenty-one rounds to settle the question as to which was the better man.

At no time during those twenty-one rounds was Sullivan "in it." He was outclassed at every point. Corbett indeed proved a wonder. His generalship surprised even his greatest admirers, and his knowledge of ring tactics was marvelous.

Sullivan was knocked out completely. He was beaten down with easy [illegible] blows, and for the first time in his life knows what it is to be defeated. Long after the seventeenth seconds were up he lay upon the sand in the ring helpless. The sand itself was soaking with his blood, and he the winner of a hundred battles, lay in his own blood a terribly whipped man.

It is the opinion that Corbett received when he was declared the winner was something to regret, and he was seen around the ring kissing and hugging his friends. When Sullivan "came to" he made a speech from the center of the ring, saying that he was glad America got the championship, and that he had fought once too often in the ring.

Sullivan 4 to 1 Favorite.

At seven o'clock the big arena began to fill up. By this time there were at least 5,000 people present, and they were pouring into the entrance in streams. There was much curiosity as to who would be fortunate enough to win the lucky corner. The southwest corner was the one occupied by Bob Fitzsimmons in both his victories, and by Jack McAuliffe and George Dixon in the first two encounters of the present rustic festival.

There were many gamblers in the crowd, who were superstitious enough to believe that whoever secured this fateful corner of the ring would win the battle.

Billy Delaney won the toss for Corbett and chose the lucky corner.

At noon there was 4 to 1 against him, but at this time Corbett's friends began to bet their money. Purcell Jr. had a commission of $2,500 from Ed Carney, of New York, which he placed against $7,500. A crowd of capitalists laid $5,000 on the California boy against $15,000.

John L. Lost Crown to Corbett 35 Years Ago

At [illegible] Dixon, the colored champion, entered the arena. He was the first colored man to [illegible] position of occupying a seat in the Olympic Club other than those set aside last night for the colored patrons who desired to see the battle.

This was something of a concession from the club when it is remembered that Peter Jackson, the colored champion, and Tony Williams, Pike Barnes, Tom Britton and other colored jockeys were refused admission to the Dempsey-Fitzsimmons fight.

There was a slight ripple of applause when Dixon took his seat. In the great throng, Cincinnati was as well represented as any city in the country. There were not less than 100 present from the Queen City of the West.

The Men Weigh In.

JUST before entering the ring both men were weighed. Corbett tipped the beam at 178 and Sullivan at 214. The seconds, principals and referee gathered in the center of the ring and a discussion was had in regard to what should constitute a foul and a clinch.

It was decided that the men could do "in-fighting" as long as one hand was disengaged. This was in Sullivan's favor, as he is good at in-fighting.

It may well be questioned if two such giants ever faced each other in a prize ring. Certainly neither of these had ever faced such a formidable-looking antagonist.

Both were splendid specimens of physical development but they were as unlike as Apollo and Hercules.

Beautiful in every outline from his neck to his heels, Corbett looked the ideal athlete, cut on the whitest marble in heroic proportions. The [illegible] white rays of the great electric lights had seemed to chill the last trace of color from his naturally white skin.

The Last Round.

At this point Manager Brady [illegible] was in Corbett's corner and remarked:

"Jim, Jim has him now. He wants to get in and [illegible] Why, for Jim's sake, [illegible] nothing hard and he knows it. He's attempting in a [illegible] and then they came to close quarters. Corbett [illegible] with his left as if to go for Sullivan's stomach. Down went the big fellow's guard, and quick as a flash, around came Corbett's right with the force of a trip hammer. He had put on his full strength at last. It struck Sullivan straight in the ear and sent him groggy.

With the bounds of a panther after its prey the Californian was on him. He was like a demon. Sullivan was dazed, and his hands fell to his sides.

Corbett's next blow staggered him, and he followed it up with a shower of rights and lefts. The champion turned, staggered feebly and fell full on his face. He lay there until Referee Duffy had counted off seven seconds, and when he and blood-smeared he rose to his hands and knees, but was too feeble to get up. In attempting to do so he pitched forward again and lay there till the ten seconds were counted off.

Corbett had won the championship of the world without [illegible] as much as a scratch, and was [illegible] fresh as at the start, while Sullivan's nose was broken, his lips swollen, and he was severely bruised about the face and [illegible].

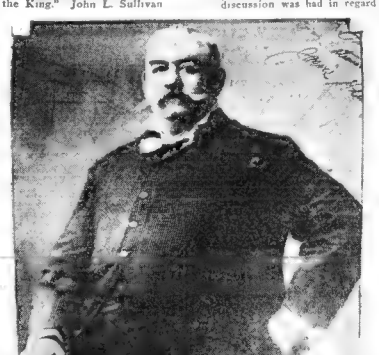

GREATEST ROMAN—JOHN L. SULLIVAN

AMATEUR RING STARS CLASH AT MELROSE

The [illegible] will be [illegible] Melrose tonight [illegible] will compete in four classes in a monster interclub tournament. There will be representatives [illegible] and from Boston, New York, Portland and Providence.

The amateur glove wielders all [illegible] and [illegible] will also be matches in a couple of open classes.

It is expected that there will be a large outpouring of fans.

GLOUCESTER HIGH HAS 50 CANDIDATES WORKING

Gloucester, Sept. 9—Some fifty candidates have reported for the [illegible] High School football team [illegible] coach Park [illegible] ing forward to a successful season. Mass Row ribbon

Benefit Tonight for Dave Deshler, Old Ring Star

Concerned [illegible] fans will turn out en masse for the benefit show that will be pulled off for Dave Deshler at the Gordon's Central Square Hall [illegible] tonight.

A few years back Deshler put a real crimp in the boxing world. He was heralded as the "Pride of Cambridge." After a period in the fight game, he gave it up and went back to his trade as an iron worker.

An unfortunate accident while working, however, has rendered the Cambridge lad helpless.

BING CONLEY SEEKS BOUTS WITH JIM SLATTERY

New York, Sept. 9—Bing Conley, New England light heavyweight who beats Paul Berlenbach plenty to think about recently, is out after a shot at Jimmy Slattery, who was de[illegible] by Mickey Walker. Conley [illegible] weight

ROBERTSON IS FAVORITE IN LYNN BOUT

[illegible] of Pittsburgh [illegible] Kansas City, N. Y., [illegible] ten rounds bout [illegible] of this recent victory over Babe McCorgary, Robertson rides a favorite.

The star ten-round semi-final brings [illegible] Lynn and [illegible]

The [illegible] complete the [illegible] Young Romero Moore of Medford tosses on Al Sage of the navy, while in another Frankie Erne of Medford leaves Joe Morandi of Watertown. Eddie Hay of Lynn mingles with Ted Saunders of Revere in the [illegible]

FENWAY PARK

TODAY AT 3:15 P. M.

RED SOX vs. CLEVELAND

Seats at Bruce Partridge's, Liberty 6070.

YOU'LL like our new hats! They're the best we ever offered! The leading styles of the expensive hatters—at prices that will be leading you to our nearest store! The biggest variety of smart shapes and new colors shown anywhere.

See them in our windows, and you'll agree that only the world's greatest retailer of hats can offer such superb quality for $3.35 off silk lined

Sole Agents—Crosby & Company best quality felts —featuring the new double cut edge and other smart distinctive styles $4.85

Kaufman

World's Largest Retailer of Hats

365 WASHINGTON STREET

669 Washington Street 132 Summer Street

Open Evenings

SACCO IS READY FOR BARBARIAN

When Jimmy Sacco of East Boston and Sid Barbarian from Lizzieville, Mich., start in to beat each other up in the feature bout of the Argonne's big show in the Braves Field next Tuesday night, more than a mere fight between two of the country's best fighting fighters will be involved.

Should Sacco come through the winner, the outcome of the fray is very likely to lead to the re-establishment here of the 133-138 pound division, a class which in former years was considered but secondary to the lightweights.

Another 10, the semi-windup of the long card, will bring out Joey Knapp of New York and Billy Alger of Phoenix, Ariz., two of the country's best club welter fighters.

Eddie Mack has completed the 10-50 card with the following fours and fives—Tuscar Joe Morris, East Boston, vs. Pete Chico, Charlestown; Chris Kelley, Charlestown, vs. Joe Barkin, the "Rocking Syrian" of Manchester, Artie Ryan, Kerry Village, vs. Ed Carley, Dorchester, sixes; Walter Riley, Worcester, vs. Dave Plash, Fall River, Young Tuman, Providence, vs. Al Lewis, South End; and Young Al Delmont, North End, vs. Eddie Hudson, Providence, fives.

BASEBALL

American League

STANDING OF THE CLUBS

	W.	L.	Pct.
New York	78	54	.591
Philadelphia	77	56	.579
Detroit	73	62	.541
Washington	71	62	.534
Chicago	69	64	.519
Cleveland	69	74	.444
St. Louis	51	79	.392
BOSTON	43	89	.326

GAMES TODAY

Cleveland at Boston, 2:15 p. m.
St. Louis at New York.
Detroit at Philadelphia.
Chicago at Washington.

YESTERDAY'S RESULTS

Boston 10, Cleveland 8.
New York 5, St. Louis 1.
Philadelphia 9, Detroit 1.
Chicago 5, Washington 2.

National League

STANDING OF THE CLUBS

	W.	L.	Pct.
Pittsburgh	79	53	.599
New York	75	53	.586
Chicago	76	57	.571
St. Louis	71	65	.522
Cincinnati	66	69	.489
BOSTON	55	79	.410
Brooklyn	53	78	.404
Philadelphia	49	86	.363

GAMES TODAY

Boston at Cincinnati.
New York at Chicago.
Brooklyn at St. Louis.
Philadelphia at Pittsburgh.

YESTERDAY'S RESULTS

Chicago 11, St. Louis 7.

Eastern League

STANDING OF THE CLUBS

	W.	L.	P. C.
Albany	81	62	.566
Springfield	77	63	.550
Hartford	74	66	.529
Bridgeport	73	66	.525
Hartford	70	70	.500
New Haven	69	71	.493
Waterbury	60	81	.426
Providence	56	81	.409

YESTERDAY'S RESULTS

New Haven 4, Albany 3.
Pittsfield 10, Springfield 4.
Providence 7, Waterbury 2.
Bridgeport 6, Hartford 0.

American Association

Kansas City 3, St. Paul 8 (first game).
Kansas City 8, St. Paul 2 (second game).
Milwaukee 5, Minneapolis 4 (first game).
Milwaukee 10, Minneapolis 6 (second game).
Indianapolis 10, Columbus 5.
Toledo 6, Louisville 3.

International League

Reading 8, Newark 4.
Syracuse 8, Toronto 4.
Only games scheduled.

If you have capital to invest, let investor Boston people know about it through a Classified Ad in the Boston American. Call Liberty 6000. Ask for an Ad-Taker.

FINE APPEALED BY STRIBLING

Omaha, Neb., Sept. 9 (I.N.S.)—A hearing in the office of State Boxing Commissioner Ira Voorhees, at Lincoln today, will decide disposition of the purses claimed by Young Stribling of Macon, Ga., and Jack Dobel of Chicago, following a [illegible] boxing exhibition here Tuesday night.

Stribling and Dobel were arrested at the end of the affair, charged [illegible] having participated in a [illegible] fight. Jack Johnson, former world's heavyweight champion, and a [illegible] er of Dobel, was also taken in custody when he interfered with the arrest of the fighters.

The two principals were fined $100 each yesterday, but announced they would appeal the [illegible] to the [illegible] commissioner. They [illegible] paid their fines "under protest."

Stribling's [illegible] and Dobel was [illegible] $1,10[illegible]

Heeney Battles Paulno to Draw

New York, Sept. 9—Tom Heeney [illegible] Bronx, and Vincent [illegible] Paulino in the [illegible] were fast for 10 rounds, but all he got for his pains was a draw.

Heeney won 10 rounds, two were even and three went to Paulino. Referee Lou Magnolia [illegible] gave Heeney the [illegible] by [illegible] margin.

Neither boy [illegible] the only blood [illegible] in the [illegible] Two old ring scars on Tom's [illegible] were split open by Paul[illegible] clubbing punches in the early rounds and they bled at intervals during the bout.

CAPTAIN OF WILLIAMS GRIDDERS QUITS COLLEGE

Williamstown, Sept. 8—William's football prospects for the coming season received something of a jolt today when it was learned that Erick Austin of Bridgeville, Del., Undefeated, would not return to [illegible] He played a [illegible] end a year ago. Austin is a three letter man at Williams having played football [illegible] football. A meeting of [illegible] men is planned for Sunday to make this announcement.

LIVE --- EXPERIENCED USED CAR SALESMEN

Do you want to be connected with a Business Organization of the Highest Standing?

We need additional men in our Exchanged Car Division. Ideal conditions. We have the largest and most complete stock of exchanged cars at all times.

Phone R. B. Worden for Appointment

CADILLAC AUTOMOBILE CO. OF BOSTON

Kenmore 3280

50¢ Men! 75¢

Tydwells "sit pretty" on your collars

Tydwell Bow

Because your appearance counts

SIX RIDERS IN ELKES MEMORIAL RACE SATURDAY

Starters in the Pemble Harry Rhea Memorial Race at Revere Saturday are Franco Georgetti, George Chapman, Bobby Grassia, Charley Jaeger, and Dan Pelonis.

It is the grand finals of the year on the Revere track, a special three-heat race will find Harris Horder, recent winner of the American sprint championship opposing Freddy Spencer, holder of the title in 1926 and runner up for this year's crown.

A third feature is the final for the New England pro sprint title. The winner of this race will be awarded a golden medal in addition to the prize money. Two events for the amateurs and coin chasers are also due for settlement.

Goodman Vs. Carp

Baltimore, Sept. 9.—Joey Goodman, Brooklyn featherweight, meets Nate Carp here for twelve rounds next Monday night.

TUNNEY-DEMPSEY CHAMPIONSHIP FIGHT

CHICAGO, SEPT. 22, 1927

Special trip leaving Boston on North Shore Limited, Tuesday, Sept. 20. Leaving Chicago Wednesday, Sept. 21. Returning Boston & Albany R. R., Wednesday, Sept. 21. All expense rate including ringside ticket $150.00. For tickets and further details apply to

McCready Tourist Agency, Inc.
609 Washington Street, Boston, Mass.
Phone HAYmarket 5609 or 5091

TWO comic pages every day. Full of the funniest of "funnies." A great treat for the kiddies by the cleverest artists.

Magazine Page

'A Hippopotamus' Meal

STATISTICS recently compiled at a New York City zoo have it that a hippopotamus in a single day eats 150 pounds of hay, fifteen loaves of bread, five heads of cabbage and sixty pounds of cornstalks.

NEW BROOM

New stiff bristles broomed before being used by man. Few hours in natural hair softens the bristles and prevents their coming out.

Advertisement

Don't rob your children!

YOU grown-ups who take off the "top milk" every morning for your coffee—stop and think a moment! What are you left for the children to drink? Poverty-stricken milk—poor, pale and thin!

Children need *whole* milk! When you take off the top of the bottle you're robbing them of precious richness—elements needed for health and growth... So spare the top milk! But don't think you'll have to spoil your coffee! Listen to this:

Into millions of coffee cups every morning goes the delicious richness of Standard Sweetened Condensed Milk. Creaming and sugaring—both at the same time. Giving to the coffee heavy, velvety body, true blend and smooth mellowness that *real* coffee lovers demand. *And all this at one-half the cost of separate cream and sugar!*

Standard Milk is fresh, pure, full-cream country milk blended with finest sugar. Sugar is added because most of the water has been removed. Sugar is added because of the method by which it is sold. Sugar is blended in. And super-economical—super-convenient—because there is no risk of its spoiling. Standard Milk keeps fresh and pure and delightful days after the can is opened—even without ice!

Get Standard Sweetened Condensed Milk from your grocer. Use it for tea or coffee and for fruits—using two tablespoonfuls that requires both milk and sugar.

Attractive Ways to Prepare Fish

By MARTHA LEE

I [illegible] a little boy years ago [illegible] his mother refused to [illegible] I [illegible] eat [illegible] mixed potatoes or [illegible]

[illegible] for many hours [illegible] and he would [illegible] I [illegible] I said [illegible] I [illegible] I [illegible] I

NO woman can afford to miss these magazine pages Here you will find household information of great value, a wonderful article by an eminent physician, important advice on matters of etiquette by a woman who knows and fashion hints fresh from Paris.

Fiction Page

This Day in Our History

ON September 9, 1611, Peter Stuyvesant, the last Dutch governor of New Amsterdam, signed the articles of surrender of that colony to Colonel Nichols. It was after this that the English renamed the colony after the Duke of York.

The Catspaw

ROBERT TERRY SHANNON
Author of "THE TAXI DANCER"

A Story of Sylvia Bryant, Stenographer, Among the Money Crowd

CHAPTER 40.

SYLVIA, alone in Henry Harlan's apartment, slept the deep, profound sleep of utter exhaustion. Laddie and Pete, after a hearty breakfast, had gone to their own homes, for it was needful that they should get a few hours' sleep before the following day of hard, hard work. Harlan, in Laddie's absence, had consented to remain in bed, and Sylvia, in Harlan's kitchen, was cooking for him and herself a partly omitted box of dry cereals.

Harlan, a bachelor, had a sumptuous garden, and a man with boxes and vases and flowers. Late in the afternoon, before Sylvia, her mother and Laddie were starting downtown for dinner, Mrs. Thompson, [illegible] Sylvia to make another call. Laddie's unfastening must have been certain, for she called with [illegible] slightest trouble at the location.

Of Laddie and Sylvia, during nothing [illegible] Laddie [illegible] Pete, [illegible]

Sylvia, after [illegible] left the apartment at last, went [illegible] She great [illegible] Still [illegible] she knew [illegible] all was well—that [illegible] rest and [illegible] [illegible] [illegible]

COOK-COOS

by Ted Cook

Copyright 1927, by Los Angeles Examiner—Reg. U. S. Patent Office

Rap O'Connor postcards from Chicago advising out-of-town fight fans to get off the train at Elgin, Ill. He says they'll be nearer to their ringside seats.

• • •

"From my seat," says Rap, "Dempsey and Tunney will look like a Singer's midget act."

• • •

"Richard Fox arranged to have wig wag soldiers broadcast the fight so the boys in the $3 seats," he continues.

• • •

"A lot of people are leaving Chicago for China," says our correspondent, "where an American is guaranteed protection."

• • •

Mr. O'Connor says he understands Richard has already printed the stickers for the Dempsey-Sharkey Picnic in New York next Fourth of July.

• • •

Marconi thinks a Mothers' Club be a rolling pin.

• • •

BARON WITHERED BY PURE GIRL'S REPLY

Heretofore unpublished photo of Maurine when she was campaigning against the dandruff evil.

Just before the Baron slammed the door he turned to Maurine and made a face at her. He was hopping mad, as evidenced by the fact that he gave the umbrella stand a terrific kick and pushed over the hall clock.

But now he was gone . . . gone . . . gone.

Maurine sighed softly, turned a handspring, and then, remembering the reader, on page 201, exclaimed—

"His whom temptation never has assailed,

"Knows not the subtle sense of moral strength."

And that, dear friends, is the keynote, we should say, to Maurine's message to the world today.

You, Baron Littlejoy, with your cribbed buttonhole bouquet—your Twenty-three skidoo" husband—your parlor tricks—

You, Baron Littlejoy, with your money, your title, your bicycle, your row boat and your way with women—

List to the words of Maurine La-Follis and heed them well! You nearly had her in your clutches, but she reckoned in time.

Baron Littlejoy, you were the spider and sweet, trusting Maurine was the fly!

But this time, Baron, your tricks have failed. Maurine emerges, as always, pure and optimistic, waving the Stars and Stripes.

(This is a review of Ella Wheeler Wilcox' "Maurine," none other.)

• • •

Says the Rev. Mr. Wiley—

"A bootlegger's stock may be down but it's never out."

• • •

EMBARRASSING MOMENTS

Fm. Mom. Ed.,
Fam. Mom. Dept.,
Fm. Mom. Bldg.,
City.

I have always been deeply interested in aviation and one day while flying my plane over Clover Field it suddenly got beyond my control. I instantly decided to make a parachute jump. In some way embarrassment when I leaned over the side of the falling ship to find that I had no parachute.

HAL HORNE.

GOOD TIME GUY

The Papered House

By Frank Smiley

SAY, LEM, I GOT A LITTLE BUSINESS DEAL ON, AND TO STAY IN ON THE GROUND FLOOR I MAY HAVE TO RAISE SOME MONEY---HOW'S THE BEST WAY TO APPROACH YOU FOR A LOAN ?
IF YOUR FEELINGS ARE HURT EASY, DON'T EXPOSE 'EM! MAYBE MONEY TALKS ALL RIGHT—BUT MINE DON'T BELIEVE IN FREE SPEECH!
THERE GOES A MAN WITH NO MORE GIVE THAN AN OLD PAIR OF SUSPENDERS ! IN A PINCH, HE COULD EVEN BE ARRESTED IN SCOTLAND ! HE'S SO TIGHT THAT WHEN HE TAKES A BATH HIS JOINTS SWELL !
I THINK THIS FALL WE'LL HAVE THE HOUSE PAPERED ---I WANT YOU TO BEGIN TO TAKE MORE INTEREST IN YOUR HOME !
LITTLE DOES MRS. GREEN KNOW THAT THE HOUSE IS ALREADY PAPERED ---AND THAT SCROGGINS IS TAKING ALL THE INTEREST THERE IS !
9-7

BRINGING UP FATHER

Maggie Is Jealous of Jiggs

By George McManus

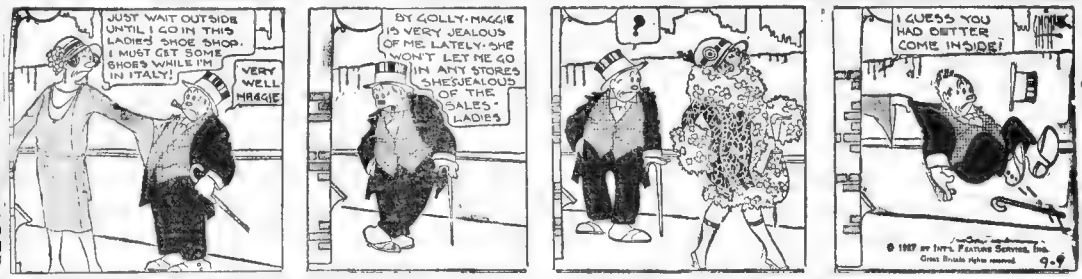
JUST WAIT OUTSIDE UNTIL I GO IN THIS LADIES' SHOE SHOP. I MUST GET SOME SHOES WHILE I'M IN ITALY!
VERY WELL MAGGIE
BY GOLLY MAGGIE IS VERY JEALOUS OF ME LATELY. SHE WON'T LET ME GO IN ANY STORES SHE'S JEALOUS OF THE SALES-LADIES
?
I GUESS YOU HAD BETTER COME INSIDE!
© 1927 BY INT'L FEATURE SERVICE, INC. Great Britain rights reserved
9-9

GOLDBERG'S CARTOONS

Cartoon Follies of 1927

Copyright, 1927, by R. L. Goldberg

By Rube Goldberg

THE BATTLING BROWNS
WELL, DEAR, HERE WE ARE IN FAMOUS MONTE CARLO—AND THERE'S THE FAMOUS GAMBLING CASINO RIGHT OVER THERE— LET'S GO IN JUST FOR A LOOK AROUND
I'VE BEEN IN ALREADY— I SNEAKED IN TO MAKE OUR HOTEL EXPENSES AND HAD TO BORROW TEN CENTIMES FROM THE DOOR-MAN WHEN I CAME OUT!
CASINO
MONTE CARLO.
LUKE AND HISSIKE
"LOVE THY NEIGHBOR AS THYSELF" WAS SWEET ADVICE BUT PHOOEY— MY NEIGHBOR WAS A PLUMP BRUNETTE, NOW I'M PAYING ALIMONY!
I WONDER IF SHED LIKE TO STEW MY PANTS FOR LIFE
AN AUTOGRAPHED DRAWING OF LUKE FOR EVERY RHYME ACCEPTED.
R-YME BY MARIE HAYES, DALLAS, TEX
DIVIDE BY TWO AND YOU'RE NEARER RIGHT
GEE, WHAT A SAP I WAS TO MISS YESTERDAY'S BALL GAME— EVERYBODY IN TOWN WAS THERE— THE PAPERS GIVES THE OFFICIAL FIGURES OF THE ATTENDANCE AS 64,000 SOULS
DIVIDE BY TWO AND YOU'RE NEARER RIGHT
DON'T MIND ME— I'M GINGER ALE MAN
Hollings Syndicate, Inc., N. Y.

Daily Cross-Word Puzzle

An Education in Miniature

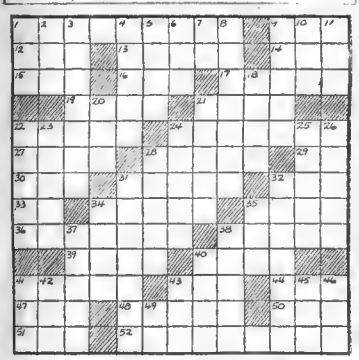

HORIZONTAL.

1—Who was the bravest of the knights of the Round Table?
9—Female sheep.
12—Mistake.
13—What family of Massachusetts has had father and son elected to the Presidency?
14—The wife of whom was turned into a pillar of salt?
15—What Australian bird is beloved by cross-word puzzlers?
16—Large.
17—The cultivated oat.
19—A grotto (poetic).
21—Stuff.
23—A caster.
24—What mountain peak is often called Mt. Tacoma?
27—Conduct.
28—What are public notices of an intended church marriage?
29—Jumbled type.
30—Some.
31—Who helped Jason obtain the Golden Fleece?
32—After what fish is a well-known New England cape named?
33—Note in scale.
34—What are the gods of the Norse pantheon called?
35—Vanish.
36—Of what South Chinese province is Kwailin capital?
38—German painter and engraver.
39—Remain.
40—What is the Christian quarter of Constantinople called?
41—Ascend.
43—Incalculable period of time.
44—Large tub.
47—Germinate.
48—Wanders.
50—Who wrote "Fables in Slang"?
51—What insect is noted for its industry?
52—Who led the Greeks in the Trojan war?

VERTICAL.

1—What Confederate general became president of Washington and Lee University after the Civil War?
2—A part of the body.
3—Of what South American republic is Montevideo the capital?
4—What Venetian navigator discovered Labrador in 1497?
5—Prepare for publication.
6—Loiter.
7—Hindu ejaculation.
8—What is the title of the wife of a tsar?
9—Any one of several gum resins.
10—Gained.
11—Greek letter.
18—Advance guards.
20—What is the color of the Soviet flag?
21—One who cants.
22—Whom did Thomas Jefferson send with Lewis to explore the Oregon country?
23—Regenerate.
24—Semidiametera.
25—Last part of an ancient lyric ode.
26—What is the middle name of the author of "She"?
28—Diminutive for Elizabeth.
31—Who was one of the Furies?
32—Traveling company.
34—What insects did Solomon advise sluggards to emulate?
35—What commodity is the foundation of the Astor fortune?
37—Apart.
38—Thick.
40—A verse.
41—Inferior part of the edges of a fleece.
42—Regret.
43—Who is the heroine of "Uncle Tom's Cabin"?
45—Bustle.
46—Numerical unit.
49—King of Bashan.

SOLUTION TO YESTERDAY'S PUZZLE

A	R	A	B	L	A	B	R	A	D	O	R	
S	S	I	R	E	T	A	E	R	I	A	L	
S	A	L	A	M	E	N	S	E	N	S	E	
A	L	A	T	O	R	E	M	A	T	E		
I	S	I	S		N	O	S	E	A			
L	O	R	I	S	S	A	I	D	M	S		
E	L	I	S	I	O	W	U	R	A	L	I	C
D	O	O	L	O	O	M	L	E	P	E		
E	D	D	Y	N	E	A	T	E	A	R	N	
D	I	E	S		S	L	E	W	I	N	E	D
E	N	A	C	T		T	R	A	M	P		
L	L	A	I	R		S	N	A	P			
E	N	T	R	A	N	C	E		T	O	N	S

Reprinted 1927, King Features Syndicate, Inc.

FILLUM FABLES

Benny Wants to Warn Him

By Chester Gould

TUBBY TRUE THOUGHTFUL BOY
LITTLE BENNY BROOKS WAS BUILT LIKE A STOP-LIGHT — FULL OF "GO" BUT A LITTLE GREEN, YELLOW IN ONLY ONE SPOT — ON HIS HEAD, AND AS AGGRAVATING AS THE RED LIGHT!
TUBBY — TRUE
MOTHER — Zola Zigzag.
MY NAME'S BENNY AND WHEN I GROW UP I'M GOING TO BE A COAL MAN SO IT WON'T SHOW IF I DON'T WASH MY FACE — WHAT'S YOUR NAME?
ME FORTUNE TELLER — ME TELL YOUR MOTHER'S FORTUNE
SURE COME ON IN — MY MAMMA WANTS HER FORTUNE TOLD MAYBE
HOW OFTEN MUST I TELL YOU NOT TO BRING STRANGERS INTO THE YARD!
AH PLEEZE MADAM, DO NOT PUNISH HIM — I TELL YOU FORTUNE — I SEE A BIG DARK MAN ABOUT TO CROSS YOUR PATH
MAMMA — YOU BETTER TELL THE GYPSY TO WARN THAT DARK MAN!
20 MINUTES LATER
OH WELL — IT'S SOON BEDTIME ANYWAY
THE END

SKIPPY

Identified

By Percy Crosby

I ALWAYS SAID AN' ALWAYS WILL SAY—I'M SOLD ON ME OWN CHURCH. THE SERVICES WOULDN'T GO RIGHT IF THE MINISTER DIDN'T SEE ME MEASURIN' UP THE PEW. SOME HOW OR OTHER THE SERMONS SEEM TO GO BETTER WHEN I'M THERE; MAYBE IT'S ME PERSONALITY— I DUNNO.
ANYWAY I DON'T PEDDLE ME BELIEFS AN' I DON'T WANT ANY BODY ELSE PEDDLIN' BELIEFS. THE ONLY TIME I TALK RELIGION IS WITH THE MINISTER. ONCE HE ASKED ME IF I EVER READ THE CHURCH BOOKS AN' I SEZ—'DR. GRAHAM I DON'T HAVE TO 'CAUSE IF YOU SAY IT'S O.K THAT'S ENOUGH FOR ME — AN' SO HELP THE GUY THAT THINKS THEY'RE QUESTION BOOKS. WELL, SIR, FROM THAT DAY TO THIS THE MINISTER AN' ME ARE LIKE THAT.
LOTS O' TIMES I GO UP IN HIS STUDY AN' MAKE A KITE WHILE HE WRITES— NO BEEFIN' MIND YA, JUST MOSEYIN' AROUN'
WHAT IS YA CHURCH?
THE ONE ON VESEY STREET THAT'S GETTIN' THE DOORS SCRAPED.

LITTLE ANNIE ROONEY

Annie Embarasses Bland

By Verd

MISS ANNIE, THERE'S A SWIMMING POOL 'ERE IN THE OTEL IF YOU'D CARE TO USE HIT!
OH, GOODY! I'LL ASK UNCLE BOB IF I KIN GO IN!
UNCLE BOB SAYS I KIN GO IF I'M CAREFUL.
OH, MISS ANNIE!!!! I-I-I WOULDN'T GO THRU THE HALLS IN MY BATHING COSTUME!
WHAT WOULD YOU DO, MR. BLAND?
I'D PUT MY BATHING THINGS IN A BAG AND I'D CARRY THEM, MISS ANNIE!
AND GO THRU THE HALLS WITH NOTHIN' ON?
?
VERD

POLLY AND HER PALS

Neewah Sto the Larder

By Cliff Sterrett

WHAT'S THE HON IDEA, GENTS?
ASH SOCKED THIS DUCK WITH A BOOMERANG, AN' IT'S MADDERN A HORNET!
HEY! HON GENTS, LOOK!!
DUCK SOUP SHORTLY!
CLIFF STERRETT

US BOYS

Eaglebeak Nuto Worshipper

By McNamara

ABOARD THE RESCUE SHIP VALIANT.
GEE IT FEELS GOOD TO EAT REGULAR FOOD AGAIN, AND WEAR NICE NEW CLOTHES
ALL RULES WERE DECLARED OFF AND EVERYBODY STAYED UP UNTIL ALMOST 9.30 LAST NIGHT TALKING THINGS OVER
MY BUT ITS GOOD TO SEE YOU SAFE AND SOUND MASTER SKINNY!
AND TO THINK YOU AND OOFTY AND EAGLEBEAK WERE PICKED UP RIGHT AFTER THE WRECK AND WE GOT ON THE ISLAND -
THAT BARBER DIDN'T DO A VERY GOOD JOB ON MY HAIR!
AW, WE GUYS THINK YOU'RE FREE JUST 'CAUSE YOU WAS SHIPWRECKED ON A DESERT ISLAND - THAT AIN'T THIN - LOOK AT, LOOK AT ROBINSON CRUSO
EAGLEBEAK IS JEALOUS! I WONDER WHAT ABOUT?
BECAUSE WERE HEROES DON'T BE SILLY!
TOM McNAMARA

ABIE THE AGENT

Sounds hat Way

By Hershfield

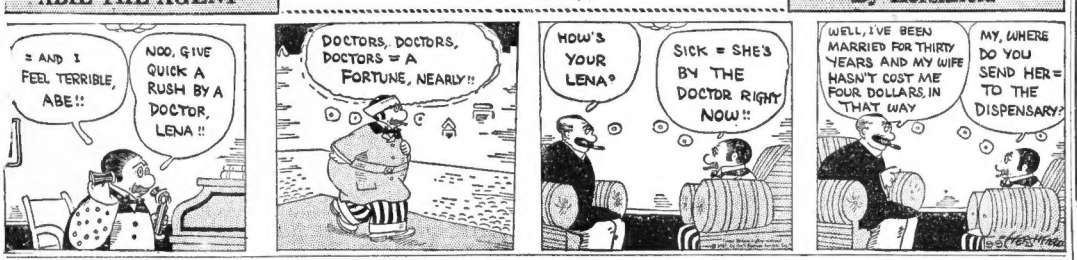
= AND I FEEL TERRIBLE, ABE!!
NOO, GIVE QUICK A RUSH BY A DOCTOR, LENA!!
DOCTORS, DOCTORS, DOCTORS = A FORTUNE, NEARLY!!
HOW'S YOUR LENA?
SICK = SHE'S BY THE DOCTOR RIGHT NOW!!
WELL, I'VE BEEN MARRIED FOR THIRTY YEARS AND MY WIFE HASN'T COST ME FOUR DOLLARS IN THAT WAY
MY, WHERE DO YOU SEND HER = TO THE DISPENSARY?
HERSHFIELD

KRAZY KAT

Kop Gets Clew—By HERRIMAN

Copyright 1927 by Int'l Feature Service Inc Great Britain rights Reserved

NOW COMES THE SPIRIT OF THE "EAST"
AH, THE BIG BUSINESS BARON -
THE MASTER OF MONEY AND MEN
AND
SOMETHING TELLS ME THE "SPIRIT" BUSINESS IS GIFFLOOBY -
MICE -
HERRIMAN

OUR ONE DAY SERVICE FOR YOUR CONVENIENCE

Come to our office in the morning have your work completed same day

Plates Made in Our Private Laboratory By Expert Plate Men

TEETH

SPECIAL OFFER

RUBBER PLATE $12.50

Full upper or lower made of best red rubber (Not like picture)

BRIDGE WORK, per tooth $3
Silver Fillings $1
Cleanings $1

Examinations FREE

Our artificial teeth add to your appearance. Positive painless extractions and free when plate or bridge work is ordered

PLATES REPAIRED WHILE YOU WAIT OLD PLATES REMADE LIKE NEW THE SAME DAY

DR. HEWSON DENTAL CO.

427 Washington St. Opposite Filene's. Hours Daily 8:30 A. M. to 6 P. M. Lady Attendant. Phone Hubbard 1288

MRS. SOLOMON SAYS:

By HELEN ROWLAND

BE not deceived, my Daughter, when a man saith unto thee, "go to! I could not ENDURE life with a stupid woman!"

For, verily, verily, NO woman is stupid, in any man's eyes, who AGREETH with all his opinions and laugheth at all his witticisms!

Nay, NO damsel is a dumbbell who applaudeth in the right place, and cryeth, "Hear! Hear!"

And a woman who can be silent in ONE language is more "interesting than she who seeketh to be scintillating in seven languages. Yea, she is accounted "mysterious!"

But a damsel with "opinions" and "convictions" affecteth a man as a cold shower on a Winter morning. She giveth him a SHOCK!

Than consider the Lorelei, and be wise. For she combed her hair and sang her song, and SAID nothing. And no man could resist her!

Go to. What will blonde hair avail thee, if thou art afflicted with a brunette temperament and the moods of a prima donna?

What will beauty profit thee if thou art gifted with a ready wit and a sharp tongue?

What will dimples in the cheek gain thee, if thou hast no hollow places in the mind, and no blank spaces behind the forehead?

What will a retrousse nose avail thee, if thou hast an aquiline disposition and ORIGINAL thoughts?

For a plain woman may overcome her handicap with humility, and conceal her intelligence with dissimulation and sympathy.

But wisecracks in the mouth of a BEAUTY affright a man as a weapon in the hands of a small boy and wisdom in the mouth of a Sweet Woman is as lemon to his teeth.

And Solomon, himself, had torn his beard and rent his garments, had he suspected that there was an IDEA afloat amongst all his seven hundred wives!

For verily, verily a continuous smile and a vacuous laugh constitute all the "pep" which a man requireth from ANY woman!

SELAH.

Copyright, 1927, King Features Synd., Inc.

THE BEST JOKE I EVER HEARD

The Boston Evening American will pay $1 for "Best Joke" published. Address "Best Joke," Boston Evening American.

He—While I was sight-seeing in Italy, I met a girl from Boston, but I can't remember the name of the city.

Him—Genoa?

He—No, but it didn't take me long to get acquainted.

JACK DI CARLO,
39 Bailey street, Boston.

Clear Your Skin With Cuticura

Soap to Cleanse Ointment to Heal

Absolutely Nothing Better

Famous Composers

By COZETTE DOUGLAS

TO the long list of composers whose mothers were directly responsible for their ultimate success, must be added the name of Edvard Grieg.

Gesine Judith Hagerup Grieg was a pianist of marked ability and technique, and the possessor of a deeply musical nature. Each week she held a musical evening, where gathered many whose names were well-known in the musical world. In this environment little Edvard was raised and his first lessons were received from his mother.

He was born at Bergen, Norway, on June 15, 1843. Showing early signs of the great promise which has given to the world his magnificent melodies, Edvard was made to practice endless hours on the piano, even before he was of an age to enter school. To quote Grieg's own words: "If I had not inherited indominable energy and musical capacity from my mother, I really believe I would never have succeeded in progressing from dreams to deeds."

When he started to go to school he gleefully recounts the many excuses and subterfuges he used to "play sookey," as the dull routine of the school life and the teasing of his companions were more than irksome to his sensitive nature. However, it was with no thought of pursuing a musical career that he applied himself to his studies, as he firmly intended to enter the ministry. He tells of standing in a chair which represented his pulpit and declaiming poems which he memorized from his reader to his family in the evening.

A visit of Ole Bull, the famous Norwegian violinist and a friend of the family, changed the trend of Edvard's life. On hearing Edvard play some of his own compositions, Ole Bull persuaded the family to send Edvard to Leipsig. So, in his eighteenth year, the boy entered the Leipsig Conservatory and had for his friends such men as Arthur Sullivan and Walter Bache.

In 1863 he left Leipsig and again quoting his own words, "When I arrived in Denmark a year later, the veil fell, and my astonished glance fell on a world of beauty that the Leipsig pleasures had hidden from me. I had found myself—I knew now what I wanted and steered courageously for the goal that I set for myself."

On June 11, 1867, Grieg married his cousin, Nina, and one of the loveliest of his songs was composed under the inspiration of his love—"Ich Liebe Dich." His wife was also musical, having a sweet voice, and they gave several concerts together.

Grieg's life from then on was a success. Honors and adulation were heaped on him, but never changed his unfailing sweetness of nature nor his childlike delight in the recognition of his efforts.

Beloved by all, his death on September 4, 1907, was universally mourned. He is buried in a grotto in a steep cliff projecting into the fjord—where he can eternally rest in the environment which was his inspiration, in the mountains which he so loved.

CLEVER CHILDREN SMART SAYINGS OF

The Boston Evening American will pay $1 for published smart sayings. Address "Smart Sayings," Boston Evening American.

Father—If you become a millionaire, Bobby, what would you do with the money?

Bobby—Buy an ice cream factory.

ADELE KOUSY,
3020 Hoss Avenue, Quincy.

MEDBURY SAYS---

By JOHN P. MEDBURY

A WELL-KNOWN social worker has estimated that there are over 50,000 hard-hearted people in this country. One woman says her husband is so cold-blooded that every time she kisses him she gets pneumonia.

THE doctor took his temperature the other day and it was twenty below zero.

HE'S so mean that if he owned a million dollars in currency he wouldn't give a microbe a place to sit down.

HE'S the kind of a guy who throws banana skins on a step-ladder.

HE went to a church bazaar last week and put mouse traps in all the grab-bags.

ONCE a year he visits the hospitals and throws cracker crumbs in the beds.

BUT he can't help being mean, he inherits it. His father used to work in a penitentiary and every morning he'd go around and drop a handful of peas in all the straight jackets.

HE was so cold-blooded he had to wear mustard plasters on his chest to keep his ribs from being frost-bitten.

HE was so low he could have his face lifted and still walk under a dachshund.

A CHICAGO woman had to have her husband arrested the other day for putting Canadian dimes in the baby's bank.

HIS grandmother's in the poorhouse and every time he telegraphs her, he sends it collect.

HE went out to the Old People's Home last month and filled all the fire extinguishers with gasoline.

HE saw a man drowning once and ran and got him a glass of water.

(Copyright, 1927, by King Features Syndicate, Inc.)

HAVE YOU JOINED THE UNIQUE FUR CLUB? SEE PAGE 7

Madame Lupescu's Own Story

Companion in exile bares her romance with Prince Carol, involving throne of Rumania.

A vivid, historical document beginning in the next

BOSTON SUNDAY ADVERTISER

WILL UNVEIL TABLET TO DENNIS DRISCOLL

A bronze tablet will be unveiled Sunday at St. Joseph's Cemetery to the late Dennis D. Driscoll, former Penal Institutions Commissioner, who died three years ago. Harry Dunderdale will deliver the eulogy.

The unveiling will be held under the auspices of the Boston Central Labor Union and will be attended by members of the executive board and delegates of the Boston Central Labor Union and also members of the immediate family of the late Mr. Driscoll.

Topsfield Fair
TOPS-THEM-ALL
20 MILES FROM BOSTON
Sept. 14 15 16 17 — ON NEWBURYPORT TURNPIKE
15 Complete Agricultural Shows
Horse Racing Midway
Vaudeville Fireworks
All For One Admission
Something day and evening every minute from 10 A. M. to 10 P. M. each day.
Special trains and reduced fares.

A. E. F. FAREWELL BANQUET BROADCAST

9:00 o'clock starts them speechmaking from WBZ tonight. They will come directly from the farewell banquet to the "second A. E. F." meet in the main dining room of the steamship Leviathan, docked at New York. A dozen internationally known leaders will speak.

* * *

WNAC presents the Hawthorne Four of Salem at 8:30 in a thirty minute medley.

* * *

FROM New York on the WEEI wave comes the Cities Service Orchestra and Cavaliers who start the evening right with the Dickerson selection: "The Little Duchess." Selections from Herbert's "Dream of the Rose," "Under the Elms" and "Bandinage."

The long hour program closes with that great favorite of MacDowell's "To a Wild Rose."

* * *

AS expected from stenographers of the Royal Stenographers from WGZA, tonight step high, quickly, and sprightly. Foxtrot, "Where the Wild, Wild Flowers Grow" is one of the fast moving numbers to be heard from this group. Tune in for a pepsy thirty minutes dance, starting at 8:30 o'clock.

WHITE STAR LINE TO START NEW SERVICE

London, Sept. 8 (A.P.)—The White Star line, it is stated, will inaugurate a passenger service between Southampton and Canadian ports next Spring, using the liners Megantic and Albertic. They will take on cargo at London and embark passengers at Southampton. Continental traffic will be picked up at Havre, France.

Watch for the Opening Announcement
The New Egyptian Room
OF 1927
HOTEL BRUNSWICK, BOSTON
— with —
LEO REISMAN
and his orchestra

RADIO DIALOG

by C. WILLIAM RADO

FROM previously listening we had made up our mind that the Metropolitan WNAC program was one of the best broadcasters. It would never do to say it was the best, —keep them guessing.

* * *

Last night they were all there on the air in the weekly program. Ben Hall'ed and announced and only slipped once or twice. We did not like his obvious puffs for the theatre. With the diversified program put into the air does it take a professor so understand that the show must be similar?

* * *

Joseph Klein started with a musical selection and his orchestra is peculiar thing about Joe is his interpretation of the score. Every other leader in the world revises the music to suit himself and thus makes it different from what the composer intended. Not so with Joe WNAC. He plays it exactly as he supposes the composer would like it played.

Result is that Joe's negative personality gets him more attention than otherwise.

A totally different method Joe's orchestra uses is on the stage. They have the drums out in front where everyone can trip over them.

* * *

Gene Rodemich has changed the names of his boys to the "Radio Merrymakers," a not too obvious ad.

* * *

All-Day Sail Down the Har- **CAPE COD** bor and across the Bay to and Return. N.S. DOROTHY BRADFORD See Tour and Travel Page.

FROM previously listening we had made up our mind that the Metropolitan WNAC program was one of the best broadcasters. It would never do to say it was the best, —keep them guessing.

* * *

Last night they were all there on the air in the weekly program. Ben Hall'ed and announced and only slipped once or twice. We did not like his obvious puffs for the theatre. With the diversified program put into the air does it take a professor so understand that the show must be similar?

* * *

Joseph Klein started with a musical selection and his orchestra is peculiar thing about Joe is his interpretation of the score. Every other leader in the world revises the music to suit himself and thus makes it different from what the composer intended. Not so with Joe WNAC. He plays it exactly as he supposes the composer would like it played.

Result is that Joe's negative personality gets him more attention than otherwise.

A totally different method Joe's orchestra uses is on the stage. They have the drums out in front where everyone can trip over them.

* * *

Gene Rodemich has changed the names of his boys to the "Radio Merrymakers," a not too obvious ad.

* * *

All-Day Sail Down the Har- **CAPE COD** bor and across the Bay to and Return. N.S. DOROTHY BRADFORD See Tour and Travel Page.

of publicity. It is a better name than many other radio organizations have chosen. Since the name is good we ought to be satisfied. Because Gene's music last night impressed us as being "modernest, spotty and jumbled. They ought to work harder on this broadcast.

* * *

We liked Lang and Voelk, the harmony boys. They were termed the "Ambassadors of Song." Ambassadors are dignified. The pair had music were crossed something the way the ambassador might be when cleaning out the furnace. Maybe the real harmony peddlers. Unlike the women on the program, they put forth enough power into their singing to get through our loud speakers. More of them and less of the other.

* * *

A visitor to a studio is somewhat disappointed. In this studio no one has legs, too much make-up, dresses, cuffless trousers, bobbed and bearded. It is too Revere Beach-ish. Henceforth, our listening will be via actually a loud speaker. We like to listen to it thusly the Metropolitan program series as much as before. It only needs some serious thought to improve it so it will set the pace.

WOMEN TOURISTS ARE INJURED IN CRASH

Three New Jersey women, touring the country, were injured when their automobile, parked on Bedford street, Dedham, was wrecked when an alleged drunken driver crashed his machine into the rear of their car.

Amusements

"LOEW'S STATE" "THE BIG PARADE"
MASS. AVE. AT NORWAY STREET
NOW!
FIRST TIME AT POPULAR PRICES
WILL BE HELD OVER ANOTHER WEEK TO ACCOMMODATE THE MULTITUDES
With Astor Theatre, N. Y. Presentation. Music Score and Stage Effects
EXTRA MORNING SHOW! STARTS AT 11.30 ALL DAY
REMEMBER! THIS PICTURE WILL NOT BE SHOWN IN THE OUTLYING THEATRES FOR THIRTY DAYS.

TREMONT
OPENING NEXT MONDAY NIGHT, SEPT. 12
SEATS NOW
AFTER 1 YEAR ON BROADWAY
A. L. ERLANGER presents
EDDIE DOWLING
In the Joyous Musical Comedy
"HONEYMOON LANE"
Original New York Cast, Chorus, Orchestra and Production

KEITH-ALBEE BOSTON
CONTINUOUS 9:30 A. M. to 11 P. M.
Douglas MacLean
in the Star of a Thousand Smiles and a girl
"SOFT CUSHIONS"
CHARLIE CHASE in a 1st Run Hint of Comedy
VAUDEVILLE: MANNY KING & CO.
Nixon & Dupree
O'Brien Sisters Dave & Yates Sidney
MILDRED CREW AND GIRLS

3 MORE BIG DAYS
MARDI GRAS
CARNIVAL WEEK
REVERE BEACH
"NEW ENGLAND'S PLAYGROUND"
TONIGHT—MILITARY PAGEANT
PARADE AT 8.45 P. M.
SOMETHING ENTIRELY DIFFERENT
SEE THIS WONDER BEACH IN ITS BEST HOLIDAY DRESS
EVERYTHING OPEN
FREE TO ALL
COME ON DOWN!
FREE TO ALL

MAJESTIC EVES. at 8:15 WALLY GLICK presents The New Musical Comedy
½ A WIDOW
With Gertrude Lang, Halfred Young, Henny Hobbs, Julia Kelety
Book and lyrics by Harry B. Smith and Frank Stanley. Music by Ivan Caryll.
LAST 3 TIMES
NEXT WEEK—SEATS NOW
THE MESSRS. SHUBERT (In Association With L. Lawrence Weber) Present
The Colorful and Picturesque Musical Sensation of the New Season.
"MY GOLDEN WEST"
Founded on Augustus Thomas' Romantic Play of the West
"ARIZONA"
With a Golden Score—By Romberg
Cast and Ensemble of 150.

LOEW'S ORPHEUM
CONTINUOUS FROM 9 A. M.
Metro-Goldwyn-Mayer Presents
LEW COSTELLO-LOUIS WILSON in
"ADAM & EVE"
LOEW'S VAUDEVILLE
LEW BRICE
THE PARKINSONS, Singing Musicians
Other Big Acts
6-Cent Revue
Mack Sennett Comedy, with Charlie Chase
Opening 25c 12:30 to 35c 2:30 to 50c
to 12:30 2:30 5:30 7:30 8:30
MONDAY—First Showing Anywhere
Buster Keaton's Latest Comedy
"Allas the Lone Wolf"
KLEIN BROS. & Big Variety Show

COPLEY MAT. TOM'W at 2:30 Evs. at 8:30
Management E. E. Clive
ON THE HIKING RIDE
A RAPID-FIRE FARCE
Next Monday—By Popular Demand
MURRAY HILL By LESLIE HOWARD

PLYMOUTH EVES. AT 8:15
THE SENSATION OF N. Y. AND LONDON
BROADWAY
WORLD FAMOUS THRILLING CABARET SHOW
WILBUR Evs. at 8:15. Mats. Wed. & Sat. at 2:15
LAST 8 DAYS
BYE, BYE, BONNIE
with FRANCES WHITE Pop. 50 and FRITZI SCHEFF Best Seat $3

BEKEITH'S
Edwin Foy's Famous and Talented Family
6—SIX YOUNGER FOYS—6
ELIZABETH BRICE and BAND
ALLEN & CARLISLE REDDINGTONS, BAG-GERT & SHELDON, Hilarious Hebrews
* FRANKIE HEATH *

WALDRON'S CASINO LANDER BROS. BIG BURLESQUE REVUE

MAINE & DANCE TONITE
Last Lower Boats Wharf 8:30 P.M.
Returns at 11:15 P. M. ..... Fare $1.00
TONIGHT and EVERY WEEK DAY EVENING

NORUMBEGA
STILL OPEN

NEIGHBORHOOD THEATRES TONIGHT

ALLSTON
ALLSTON BRIGHTON AVE. Thunder Toe Ellz in "The Great Mail Robbery" Big Special Cast in "SHOWBOUND" Program Changes Sun.

CAMBRIDGE
CENTRAL Sq. CAMBRIDGE Paramount's Slightest Achievement "WOLF GIRLS" with Ronald Colman Ed Wynn Comic Cavalcade in "RUBBER HEELS" Sun. "On Way of All Flesh"
HARVARD HOSTON CAMBRIDGE Jane Grey's "Drums of the Desert" with Warner Baxter Dorothy Seastrom in "Ain't Love Funny"
UNIVERSITY POSTER 4580 HARVARD SQ. Jean Hersholt in "Alias The Deacon" Dorothy Devore-Johnny Harron in "THE CLOWN"

CHELSEA
BROADWAY CHELSEA "METROPOLIS" The Cinematic Marvel of the 26th Age. Also "CHAIN LIGHTENING" Bert Lytell-Norma Shea "My Child"
OLYMPIA CHELSEA Reginald Denny in "Fast and Furious" Barbara Kent in "THE CLAW" Cartoon. Harris—Sun.

DORCHESTER
DORCHESTER THEATRE Edgar Rice Burroughs' famous Jungle Story "TARZAN AND THE GOLDEN LION" Joyce Compton in "DON'T TELL THE WIFE"
METOCO FRANKLIN PARK Vera Reynolds in "BARRED WIRES" Dolly Dickie in "EAGER LIPS" Fri. Colleen Moore
STRAND UPHAMS CORNER Marion Davies in "TILLIE THE TOILER" Lionel Frelin
CODMAN'S DORCHESTER The Super Feature "BEAU GESTE" Johnny Hines in "ALL ABOARD" Sun. Lon Chaney
FIELD'S CORNER Alf Star Cast with Ronald Colman in "BEAU GESTE" Johnny Hines in "ALL ABOARD"
METOCO MORTON THEATRE Mae Murray in "ALTARS OF DESIRE" Buck Jones in "GOOD AS GOLD" Sat. Mat. Grib—Children's Attraction, "Hans and Grebt"
MAGNET DORCHESTER Leon Crawford, Owen Moore in "THE TAXI DANGER" Robert Frazer, Mary Carr in "FLAME GRANGER"

DORCHESTER
LIBERTY THEATRES Mary Carr in "PAYING THE PRICE" Buck Jones in "THE WAR HORSE"

GROVE HALL
NEW SHAWMUT METOCO John Barrymore & Mary Astor in "DON JUAN" Warner Baxter in "Drums of the Desert" Cabaret Nite
EGLESTON Mon. Tues. Wed. Thurs. Fri. Sat. Patsy Ruth Miller in "Painting the Town" Super Vaudeville and Cabaret Nite
JAMAICA PLAIN
NEW JAMAICA METOCO Lewis Stone in "THE PRINCE OF HEADWAITERS" Buck Jones in "GOOD AS GOLD" Sat. Gift Night $10,000 Cooling System
MALDEN
GRANADA MALDEN Esther Ralston in "Ten Modern Commandments" 5—Acts of Vaudeville—5 Large Free Auto Park
ROSLINDALE
MT. HOPE RIALTO METOCO Patsy Ruth Miller in "Painting the Town" Buck Jones in "GOOD AS GOLD" $10,000 Cooling System
ROXBURY
DUDLEY METOCO Syd Chaplin in "The Better 'Ole" Dorothy Gish-Ralph Graves in "TIPTOES" Sun. Mat. Hallett's Orchestra
NEW RIVOLI METOCO The Marvelous Spectacle "HOUR OF ISRAEL" With a Cast of 5000 "DR. JZ BOULEVARD" Sat. Gift Night
SOMERVILLE
STRAND THEATRE Lois Moran in "The Whirlwind of Youth" Tim Mccoy in "CALIFORNIA"
OLYMPIA DAY STREET Mae Busch in "The Haunted Hunters" Art Acord in "HARD FISTS" Comedy
SOUTH END
NATIONAL THEATRE Monte Blue in "BITTER APPLES" Lee Moran in "DON DESPEADO" "DAME CHANCE"

Greater Entertainment!
STARTS SATURDAY BEBE DANIELS in SWIM GIRL SWIM
With "TRUDY" EDERLE and Randoms JAMES HALL
Murray Anderson's Gorgeous Public Bath Show
BOY SELLS!
ringing out Jazz, song, comedy, melody & fun
STEFANO MASCAGNO BALLET with EVA MASCAGNO
Charlotte ARDEN, Jessie PARSON, MAXWELL & LEE
MAURY LEAF, the ROMA BROTHERS & Beauty Chorus
—GREATEST NEST STAGE AND CO. ARTISTS—
MONSIEUR McKAY—Celebrated Cartoonist, in Person
Special Cooling System Plus BIG SUMMER
Exclusive BROOKLINE SWIM MEET Movies All Week
Ends Tonight GORGEOUS CLARA BOW in "HULA" with Clive Brook and Arlette Marchall
Sun. Mat. Hallett's Orchestra
"It's a Greater Entertainment Show"
METROPOLITAN at TREMONT & HOLLIS
COMING—SATURDAY, SEPT. 17th
The most interesting picture of the year
UNDERWORLD

NOW AT THESE FOUR LEADING THEATRES
SCOLLAY SQ. OLYMPIA
OLYMPIA, Wash. St.
CENTRAL Sq., Cambridge
CAPITOL, Malden
FIRST POPULAR PRICED SHOWINGS
BEAU GESTE
with RONALD COLMAN
ALICE JOYCE—NEIL HAMILTON—EVELYN BRENT—WILLIAM POWELL
The OUTSTANDING DRAMATIC SPASH OF THE YEAR, I
USUAL ADDED FEATURES & VAUDEVILLE

KEITH-ALBEE STOCK COMPANY
STEVE PLATT'S Big Production
"LOOSE ANKLES"
Sam Janney's Big Laughing Hit!
Seats on Sale at Theatre, Globe and Jordan's
Evenings 8 Mats. 25c
SUNDAY 8 BIG ACTS & Photoplays

SHUBERT EVES. at 8:10 Pop. Mat. Sat.
A New Modern Musical Comedy
MY GOLDEN GIRL
Book and Lyrics by DOROTHY DONNELLY
Music by RUDOLPH SCHMIDT
Staged by HASSARD SHORT
Robert Woolsey—Leonard Cooley
Donald Meek
Company of 150—Orchestra of 40

BOWDOIN SQ. THEATRE CONTINUOUS
MYSTIC CLAYTON, America's Master Mentalist, answers all questions. Greatest performance for ladies only (today) Friday morning at 10. Jackie Coogan in "The Rush Call." Eddie Peabody in "Slaves of Beauty." Big Day in "Alibi Bly." Pathe News. 3 Vaudeville Acts. Tonight, Sarge Child's Night Auto. Real Stuff—Seven Sisters in "After Midnight."

HOLLIS LAST TIMES TODAY Last Mat. Tom'w
GEORGE M. COHAN'S
A NEW AMERICAN FARCE
The BABY CYCLONE
with GRANT MITCHELL AND ABLE ALL NIGHTS & SAT. MAT. 50c to $2.50
NEXT MON. SEATS NOW
CHARLES L. WAGNER (in association with Earl Derr Biggers) presents
WALTER HUSTON in the Season's Dramatic Sensation
"THE BARKER"
Direct from 7 months at the Biltmore, N. Y.

COLONIAL NEXT MAT. TOM'W EVES. at 8:15
ONLY 5 WEEKS MORE
GEORGE M. COHAN'S Comedians
in his New Musical Comedy Success
The MERRY MALONES

MODERN-BEACON METOCO
LAST TIMES TODAY
EMIL JANNINGS—POLA NEGRI in "PASSION"
MONTE BLUE in "BLACK DIAMOND EXPRESS"
GREAT VITAPHONE PROGRAM

GAYETY 2.10 & 8.10
BRINGING UP FATHER IN POLITICS

Gayety "THE WAY OF ALL FLESH" with Emil Jannings and Belle Bennett. "TIME TO LOVE" with Raymond Griffith.

HOWARD Bright Eyes Burlesque, with Monty Dixon, Clover Clear-ing, Vaudeville and Pictures. Big Show Something doing 1 till 11.

Announcements

Personals 7

MRS. F. E. HARDING up Rectory St.—spiritual readings. Hyde Park 1077

FOUND BY THE POLICE—Dog—Large white, brown and black collie dog. Mass. Reg. 203019. Reg. 43020. Reg. 46008, sailor collar, tan and white. Reg. 46009, white collar, tan spots. 2 shaff-nails 12 ft. long. Reg. 46010. Call Dedham 0060

HAT—Leather, contains photograph, book; lost Wellington, reward M. D. Thompson, 37 Mayfield, Brighton. Art. 3134-R.

HAT PIN—Platinum pearl, sapphire and diamond, lost Saturday, valuable to owner only. Reward. Call Beverly 2013

BILLFOLD—Black, lost, containing large sum of money, cards with owner's name. Reward. Call Parkway 1251

DOG—German police female, 2 years old, reddish brown, lost in Dedham Saturday. Reward for return. Call Dedham 1626

DOG—Black and brown airedale, answers to "Bingo," reward. 1 Bennett Park, Arlington. Arlington 0836-R

DOG—Small brown bulldog, male, lost via Harvard to Mattapan. No collar "Bus-ter." Reward. Call Dorchester 0732

DOG—Lost, female black Spaniel, "Dandy," reward. 82 Otis, Milton

KEYS—On ring, lost via Silliman Sq. or Somerville Theatre. Somerville 1900

LOCKET—Gold, white cameo, pearl setting, lost Saturday, reward. 10 Bellevue, Melrose-White Sister St., sub. Dudley St., Codman Square. Reward. Call Dorchester 0732

PIN—Old fashioned cameo, inscription on back, valued for sentimental reasons only. To Everett; reward Basle Liberty 6000, Ext. 2

PURSE—Containing money, lost Saturday, Dec. 1, between Boston, Wed. A. M.; reward $10. Hub 0100

RINGS—2 diamonds and diamond necklace lost on Grand Island Saturday. Reward $50. Call Hub 0100

TENT—In bay lost bet Hyde Park and Weston, Sun. 4. Reward. Call Hyde Park 1071 R

VALET—Lost Boston, Sept. 1, contains suits, linens, Harry Hibbel, New York, and $1,300 in notes. Reward. Call Beverly Hills 605 Washington St., Boston. Hub. 3725

WRIST WATCH—Lady's, gold, last week, bracelet initials F. E. W. lost Sept. 3, between Revere Beach and Boston. Reward. Call Revere 3622-M

WRIST WATCH—Lady's, gold, lost betw. Elm and Dorchester Ave. Reward. Call Dorchester 3622-M

Special Notices 11

FUR SALE
Hundreds of High Grade Unredeemed
FUR COATS
New and Some Slightly Worn
$25-$35-$45 up
Must be sold to the public by law of the City of Boston. Many fine coats taken in pledge from October to January, during the dull time to raise ready cash and have not been redeemed. Also a few fine suits of these garments could not be duplicated for $250 or more. Furs are higher and would take pages. We admit values like these seem unbelievable, but the coats are here for you to judge for yourself in any comparison you wish to make. A small deposit will hold any coat you select.
Northern Loan Co.
Authorized and bonded by City of Boston. 172 MERRIMAC ST., cor. STANFORD ST. 2 MIN. NO. STATION. OPEN EVENINGS

Where to Dine 12

COLONIAL LAFE—21 Dow st., way 0913 Beach above Stuart. Hub 1900 nearer. DINE at Pink's Sea Grill Special shore dinners, 11 to 2. 10c Copley-Plaza. 230 Dartmouth St., Boston

Business and Professional Services

Miscellaneous 18

12 Clarendon St., Boston. Copley 6396-M. Nat. Voyage, American Legion.

FIRST NATIONAL STORES, INC. RON VOYAGE AMERICAN LEGION.

CHECKING designed especially for you, developed by mechanical engineer having large personal practice, bonded references. Rm. 628, 50 Congress St., Bos. Lib. 3844.

A. M. MYERS CO., executive search and sales, 5 A. Gathemann, New England agents Bon Voyage, American Legion.

BARRETT-SCHEPIWAS & CO.—Old Sisters Island Dog Race Track, Revere. Station 26 storage. Anderson Engine.

CHIROPODY—SCIENTIFIC foot care. 907 Park Sq. Bldg. Hub. 0035. Bon voyage, American Legion.

LEO J. BEVIS & CO., public accountants and auditors, 31 Beacon St., Haymarket Sq. Bldg. Richmond 0100. Bon voyage.

Upholstering 16

CHICAGO CURLED HAIR CO. 292 East First St., South Boston 2856

"LA FRANCE" Spring Cleaning Co. 100% pure Ammo. 2c. Sudbury St. Hay. 4012.

UPHOLSTERER — Parlor sets made and repaired. Work guaranteed. Call Dedham 0060

Attorneys 18

FREE ADVICE given in all cases; specialize in marriage affairs; everything confidential; call or write Atty. Lewis, 31 Beach St., Washington St., Bos. 828. Tel. Hub. 7497.

Beauty Aids 20

MOSCOW
Art Beauty Parlor, now under the direction of Josef; specializing in permanent waving and hair bobbing. 1 Winter St., Boston. Tremple Pl. Richard 1709

Permanent Wave $5
Up. Guaranteed best. Beautiful croquignole waves. Ask personality for George Tait, 3 Winter St., Room 310

ELECTRIC NEEDLE SPECIALIST
Hair removed. No pain or scars. Physicians' Permanent Wave. Hair bobbing, shingling, marcel waving, hair dyeing, Bernice Records, 47 Winter St. Hub. 0715.

Hair Permanently Removed; 28 years' experience. Mme. Hall, 31 Bromfield St., Room 306

PERMANENT WAVING $3
Mr. Owen, formerly with Antoine, does permanent. Finger waving specialty. Owen's Beauty Parlor, 227 Tremont St., Room 1001

Permanent Wave—$3.00
A perfect wave guaranteed to last five months without a shampoo. Call or write Room 710, Liberty 8282.

BEAUTY Parlor Supplies at wholesale, complete set $10. Samuel Bernstein, 31 Bromfield St., Room 306

GIRLS—Learn hairdressing, course complete $25. Steam permanent wave, $3. Violet Mae Boone, 120 Tremont St., Cong. 3175.

PERMANENT WAVE—$2 until September, 1928. Experienced operator, Keene steam oil permanent. Hair cutting, 25c. Violet Shop, 29 Tremont St., Rm. 610. Tel. Hub. 9300.

PERMANENT WAVE—$2 and $3. Expert, teachers on Marcel waving; send for free tips. Eve. appts. Tel. Cong. 6848.

WILL TRAIN pupils for my shop. Day and eve classes. Complete course, $25. Mary's Beauty Shop, 89 Temple pl. Lib. 4100.

Cleaning, Dyeing, Renovating 21

Ladies' and gents' garments, hats, feathers, furs and rug cleaning; dye-day service. Blue Ribbon Cleaning Co. Hub. 0100

Medical and Physicians 25

X-RAY
Examination, consultation, trial treatment and medicine absolutely free to all who call before Sept. 15. Courteous and honest service. Est. 1858. New and second-hand goods for sale. C. E. HARDING & CO., 1 Salem St., cor. Hanover St., Boston.

LOANS up to $5,000 to business, professional people; personal terms; only quarter interest. Business Finance, 1052 Mass. Ave., Cambridge. Lib. 7x. Kirkst 3-0-5-6.

Business and Professional Services

Building and Contracting 27

MASON WORK
Waterproof cement work, cellar and well digging. Frank Tedesco, 11 Leonard St., Milford. Mass. Tel. 797-M.

A GENTILE—Garage, water work, masonry, 19 Gaylord St., Centre Newton 2514.

VICTOR CHRISTGAU, carpenter and mason, ate 21 Porter St., Somerset 4355-M

Heating, Plumbing and Roofing 28

STEAM and gas fitting stores, furnaces. C. H. Fuller, 356 Main St. Eve. 1259-M.

Painting, Papering, Decorating 29

PAPERING, hreading paper, $5.00 per room. Also painting. Call Milton 2638.

Educational

Dancing 35

FOR LATEST HALL ROOM DANCING AND NEW ENGLISH STEP TEACHER
PROF. WISEMAN
220 TREMONT ST. CONGRESS 4819
EXHIBITION WALTZ, TANGO, APACHE

STAGE DANCING
PROF. RIPLER
220 TREMONT ST. CONGRESS 4819
HAZEL BOONE
"Boston's most centrally located Studio." Exclusive private lessons. One price to all. Class lessons for adults and children. Lowest prices in Boston. 176 Tremont St. Studios 302, 303. We lead, others follow.
LOOMIS 43 MASS. AVE. Tel. Ken. KENMORE 0733
TEN 2-HOUR CLASS LESSONS $5.
Private Lessons, Modern or Classic
5 LESSONS, $2
FLORENCE KELLY
240 Huntington Ave., Back Bay 7507
Latest dancing steps guaranteed in 3 lessons
Prof. Leslie KENMORE 5872
WILFRED CHAPO—directly priv. lessons 198 Huntington St. Ken. 6488 (Symphony)

Miscellaneous 37

AUTOMOBILE REPAIR
ELECTRICAL WIRING
Day courses giving thorough practical shop instruction under the best experts. The school established by Benjamin Franklin. Catalogue on request.
FRANKLIN UNION
BERKELEY AND APPLETON STS., BOSTON

Trade Instruction 42

Barbering-Bobbing
Special Rates, Tuition $25
Expert instructions; post graduate course free. Vaughn's Barber School System, 1039 Washington St., Boston, Mass., or 15 Orms-bee St., Providence, R. I.; 14 Market St., Lynn, Mass.; 150 Green St., Albany, N. Y.
BARBERING and bobbing are taught in the Guarantee Barber School; complete course, $25; can pay by the week; position guaranteed; day or evening classes. 902 Washington St., cor. Broadway, Boston.
BOSTON SCHOOL OF ANATOMY AND EMBALMING—Day and evening classes. For information call, write or phone 114 Huntington Ave., Bos. 6060.
THE RELIABLE BARBER SCHOOL is now offering a complete course in Barbering, Bobbing, Shingling at a special rate. Success assured. 899 Washington St., Boston

Auto Schools 43

HUNTINGTON AUTO SCHOOL
318A HUNTINGTON AVE.
OPPOSITE S. M. C. A. BLDG.
7—Road Lessons—$5
Full License Course $12. Course for ladies; closed car used. Our system quickest for license. Vincent; Geneva 0779.
TREMONT AUTO SCHOOL
$5 7 Driving Lessons on One Car $5
Special Course for Ladies.
Day, evening and Sunday. Our system of teaching assures you of success. Dual model cars. Call Congress 1370.
$12—Chauffeur and License Course—$12
457 Tremont St., near Castle Sq. Theatre.

Help Wanted 48

Help Wanted—Female 50

EXPERIENCED STITCHERS for power silk dresses. L. K. DRESS CO., 49 Beach St.

EXPERIENCED hairdresser, 205 Columbia St., Dorchester. Tel. Geneva 1876.

GENERAL MAID WANTED—Must have references resented. Regent 4473

WOMAN over 25, intelligent and active, for splendid work; good hours. State phone. Address Box 2, Bos. Ex. Sta. Ref. Dept. Republican Theatre Bldg.

Help Wanted Female—Instruction 51

WOMEN, girls; spare time work; no selling. Apply to own handwriting, Hartford Art Supply Co., 463 Main St., Hartford, Conn., Dept. D 2.

Help Wanted—Male 53

Grab This Opportunity
Wanted, man everywhere of neat appearance to sell an article which has no competition, no price cutting, and nothing to take its place; remunerative as anything in the specialties. Apply in writing to 776 Main St., Room 1, LEXINGTON, MASS. Interview will be arranged.

ELECTRICIAN'S HELPER WANTED
14 WESTLAND AVE., BOSTON.

AUTO EMBALM BOY wanted with good references. Report Undertaking Parlors, 1 Mt. Pleasant Ave., Roxbury.

EXPERIENCED cutter for ice cream factory, position Garment Co., 18 Oxford St., Boston.

MEN—Age 21 to 50, ambitious, with personality; permanent, with a future; $20 and commission to start. Call 9 A. M. to 12 M. Brodeur Inc., Room 327 Tremont Bldg.

WANTED — 2 neat appearing men between 20 and 45 for permanent position. Must be willing to work 8 hours a day and must come well recommended. Good salary and good future to the man selected. Apply 9 A. M. to 12 M. 1 to 5 P. M. Room 1001, 27 School St.

WANTED—Thoroughly experienced copper range boiler and hot water tank maker to go to work at once. Steady work. Good pay. Good opportunity for right man. Apply 787 Tremont, Boston Associates Inc. for employment.

Help—Male and Female 57

Motion Pictures Producers
WANT YOUNG MEN AND WOMEN
TO TAKE SCREEN TEST
For Photo Play to be made in Boston and around Boston.
FREE SCREEN TEST
In Training Dept. to those who qualify.
MAYO PHOTO PLAY PRODUCTIONS
Colonial Bldg., 100 Boylston St., Suite 528.

TALENT WANTED
For cabarets and theatres in and around Boston. Musicians, dancers, singers, comedians, magicians, acrobats, etc. Good chance for ambitious that can entertain. Office hours 10 a. m. to 6 p. m. Price's Amusement Bureau, 14 Park Sq., Room 405.

AGENTS—Men women full or spare time. Clinton Towel Co., Clinton, Mass.

Business Opportunities—62

Partner Wanted
With $10,000.00. Half interest in Mass. corporation doing profitable business for 5 years; big opportunity for expansion. Call Hub 1607.

REED FACTORY
Wanting to make chairs, will sell at sacrifice. 370 Broadway, Somerville.

FOR SALE—Meat Market, Grocers and Variety Store, doing good business; reasonable rent; cause sale, Newton North 9581-W

ILLNESS forces sale tailor shop; good business, reasonable. Brighton 4181-W

MASSAGE, Chiropody and Hair Dressing Parlor for sale.

MUST sacrifice at once my fruit candy, tobacco, grocery, ice cream, soda and concession stand. Owner, Grant, 1766 or 1768 Dorchester Ave.

SPLENDID OPPORTUNITY to buy good paying bakery route; well established; must sacrifice for cash. Write this paper. Box 21-64.

Financial

Money to Loan—on Chattels 71

LIBERAL LOANS on diamonds, watches, musical instruments, etc. Courteous and honest service. Est. 1858. New and second-hand goods for sale. C. E. HARDING & CO., 1 Salem St., cor. Hanover St., Boston.

LOANS up to $5,000 to business, professional people; personal terms; only quarter interest. Business Finance, 1052 Mass. Ave., Cambridge. Lib. 7x. Kirkst 3-0-5-6.

Financial

Money to Loan on Chattels 71

Workingmen's Loan Ass'n STATE NO. 2
Room 1 Court Palm. St. Treas. Loans money on furniture and pianos at 1% per month on security; no mortgages; no indorsers.
LOANS PAID BACK AT RATE OF $4 PER MONTH
1 Beacon St., Room 203. Tel. Hay. 1390

Quick Loans
Up to $300 to householders. Easy installments; lawful interest. Beneficial Loan Society, 31 Tremont St., Room 32. Hay. 2-0-4-5.
$300 OR OVER to business men only; furniture, pianos or automobiles used as security; ROOM 1001, 60 Congress St.
LOANS up to $500 to employed persons. Personal Finance Co. 40 Somerville Branch, Ivers Square Bldg., Davis Sq. Som. 1350.
LOANS over $300 on furniture, pianos, automobiles; lower rates; longer time. Tel. Hub. 0282-W.

Real Estate

Apartments for Sale 74

BELMONT
Attractive 5-room, all modern apt.; owner's furniture and garage; sacrifice as leaving California, to right party; seen to appreciate; $7,500. Belmont 1000.

Business Property For Sale 77

MILFORD, MASS.
BLOCK for sale; Main and Mechanic; convenient to Depots; 3 stores and tenements; suitable for quick sale. JERRY J. ROSSETTI, 9 West Walnut St., Milford, Mass.

WATERTOWN
On Taylor St., WATERTOWN branch, facing B. & M. R. R. tracks; will make good factory site. Call Bryson 2999.

Houses for Sale—Boston 78

AT A SACRIFICE—On account of circumstances I will sell 9-room house, with 3 apartment house, with 2-car garage. Built 1926. Owner must move immediately. Apply neighborhood. Call Bryson 2999.

Lots for Sale 79

LOST LAKE—3 LOTS, 6,000 FT., $175; IN MONEY. Hilg. 0702.

MEDFORD—Building lots, cheap for cash, or will exchange lots, restricted Fellsway District. Hemenway & Co., 6 Quick ave., Medford. Call Malden 0474 R.

WOLLASTON—Building lots, 7 rooms, with sale of land. 18 Tremont St., opp. Warren Beach Hotel, Sept. 9-11 Yes. 10. Wednesday.

Farms and Land for Sale 80

SUNAPEE LAKE, N. H.
175 ACRES for development, about mile lake frontage, between Burkehaven and Quill Point; very desirable for cottage sites and summer; GEO. C. CHASE, WARNER, N. H.

DOVER, N. H.
4-ACRE poultry farm, consisting of 7-room house, stable and new houses for 500 hens; new electric lights and telephone; crops ready to harvest; 1½ miles to center. For sale by owner, GEO. C. Kinney, Glenwood Ave., Dover, N. H.

WESTFIELD, CONNECTICUT FARMS
ALL PRICES WALTER H. BRIGHAM
Westfield, Conn. Tel. 1-2 Westfield

EQUIPPED FARMS — Business opportunity. Service $120 Old South Bldg., Boston, Mass. Hub. 0100.

Shore and Mountain for Sale 81

HOUSE, 6 rooms, bath, hardwood floors, hot and cold water; laundry tubs; fruit trees; Low price, easy terms. Holden St., Lot 37.

OTIS—Cottage, 5 rooms, bath, garage. Easton, Mass.; hot and cold water; fireplace; beach privileges; barn with cement cellar, 2 brooder houses, house and barn painted; price $2,000; will consider any reasonable offer to appreciate; a regular show place. Tel. Berlin 2-2-3-W.

TAYNUCK—New bung., col., choice house-lot, 100x200, Taynuck Knoll, corner, for 1,500 cash. Inquire 1 Knight, corner, 1054 Columbia, Dorchester. Talbot 4639-R.

Suburban for Sale 82

UPHAMS CORNER
Two-Family, $9,750
Just off Columbia Road, Dorchester, 6-7 rms., all modern, 2 furnaces, 2 baths, 2 toilets, don't fail to investigate. Wirkus Realty, 1014 Columbia Rd., Dor. Talbot 4639.

BAKERY AND LUNCH

Store, fitted up for both; established 11 years; low rent. Reason for the right party; very low rent. Inquire 331 Dudley St., Roxbury, Dudley 1000.

Weymouth — $2800
Little beauty, open plumbing, bath, electrics, gas, cement cellar, h. w. heat, garage, chicken house, fruit shrubs, all in fine condition and interior. H. sun, this paper.

Shore and Mountain for Sale 81

Single house, 5 rooms, two-car garage; old house, but well located and very well kept; price $3,000 for quick buyer. Inquire from J. Henry & Son, 379 Neponset Ave., Tatlor.

HYDE PARK
2-family, 5-room, 4 and 5, hardwood floors, electric lights, set tubs. Price $6,000. Owner, 1300 River St.

J. J. HOGSTON CO.
1300 River St., Hyde Park. K. P. 0650

ARLINGTON—Modern 2-family, 5-5 rooms, 2-car garage. Mrs. 0091-M

AYER, MASS.—2-family house, 5 rooms each, all modern, 2 furnaces, 2 toilets, walk from all factories; will sell for less than $6,000; terms; inc. Waltham 1900.

BELMONT—Single house, 9 rooms, 2-car garage; 7,500 ft. land; price $11,000. Owner, 1 Prospect Ave., Belmont. Phone Porter 0150-R.

DORCHESTER—New single, 7 rms., 2 baths, h. w. h., garage; $9,500. 19 Wilson St., $8,750. Open daily. Owner, 1 Milton 2842.

DORCHESTER—Must sell at once to settle estate; good up-to-date 8-family house, 81 Kingsdale St. Call Hub 0282 ev

Real Estate

Suburban for Sale 82

BEACHMONT, $100

Down, balance easy terms, 8-room, 4-5-4 room, 4-bed 2 bath, new, quiet home, close to trolley, trains and beach; price $8,500. Call or telephone Hanscom 0010.

PHILIP ARONSON,
37 SCHOOL ST., BOSTON.

NEW SINGLE HOUSES

BARGAINS $9000 TO $8500
6 rooms, all modern, garage, steam heat, oak floors, instantaneous hot water, gas kitchen, desirable location, 10 minutes to cars, train, schools and churches, on accepted street. Terms or will rent $70 per month. Owner and Builder, Arlington 4000-W, 124 Mt. Vernon st., 1:30 P.M.

Cooke Construction Co.

3745 CENTRE ST., WEST ROXBURY.
We have new 5-family houses in West Roxbury and Brookline from $60,500 up; new 6-room houses from $5,500 up; some houses can be bought for small payment, the balance on very liberal terms. Parkway 4121-5917.

DORCHESTER

2 family, 17 rooms, new roof, electric lights and gas range, open plumbing, front and back piazzas, furnace heat; this is convenient to 2 cars. House now renting for $1440 per year; will sell for $11,500. Wm. J. Hoare & Co., 50 Seaverns Ave. Talbot 4200

$8,500—MALDEN

2-family house 10 rooms, all improvements (extra room in basement), 5-room apt. on first floor, 5-room apt. on second floor, 2-car garage, lot 50x100. Owner lives on second floor. Rooms 1, 482 Main st., Malden 3834-W.

Real Estate Mortgages 83

PHILIP ARONSON, 37 SCHOOL ST.
1st, 2nd, 3rd MORTGAGES
AND CONSTRUCTION LOANS
For Realty Owners Only
48-Hour Service Low Rates Easy Payments
PHILIP ARONSON
37 SCHOOL ST., RM. 605, BOSTON
First, Second & Construction
MORTGAGES—24 TO 48-HOUR SERVICE
CHANDLER STORY, 87 DEVONSHIRE ST.
FIRST, SECOND AND CONSTRUCTION MORTGAGES
Henry C. Tuttle, 27 State St., Boston. Hubbard 0537.

MONEY for 1st, 2nd, 3rd and construction mortgages; no delay. Wiseman, 294 Washington st., room 538, Liberty 4800.

$2000 to mortgage to owners, improve, buy or refinance; low rate; private investor. Bowker Corp., 100 Milk, Rm. 858.

MONEY for 1st, 2nd, 3rd mortgages; no fee. H. SHAPIRO, 101 Tremont St., Rm. 314.

MONEY to mortgage; also to buy second mortgages. Allen Mortgage Co., 18 Tremont, Rm. 815, Hubbard 7362.

$1,000 to $50,000 for mortgages; no delay. 53 State St. Rm. 642. Hubbard 8300.

Sale or Rent 84

HYDE PARK—Sale or rent, 2 new 2-family houses, modern, centrally located, garages. Owner, Hig. 4110.

Rentals

Board and Room 87

CHILDREN OVER 2 BOARDED.
Good care, food, reas. Reading 0336-W.

BROCKTON—Superior, for boy, 353 Spring St.; home for persons, ethnic or conservatively inclined. Trained nurse in charge. 817-820. Brockton 6954-J.

BROOKLINE—Centrally to Park St., large front room nicely furn., private American family, use of shower, gas, $5 wk.

BROOKLINE—3 Bowker St., nice room and board reas. Gentlemen. Reg. 6911-M.

SOMERVILLE—Nicely furn. room, private family, breakfast if desired, reas. Mon. 1344-W.

WATERTOWN—83 Putnam St., room, private family, meals optional, reasonable.

BOARD room, working man or lady, within car zone. Reas. Red 0054-M.

CHILD to board, good private home. No other children; reasonable. Reg. 6115-J.

CHILD—Any age, to board; good home, mother's care. Somerville 1344-W.

CHILDREN BOARDED—Private family; good care; reas. Mrs. Lucy Southern, 106 Pearson Ave., Somerville.

CHILDREN to board, reas. 57 Pembroke St., Dor. Call 10 to 12 or 2 to 4.

CHILDREN to board, over 2 years. Inquire 186 M st., South Boston.

INFANT to board, nice clean home, private family. Call 8 East Boston 1271-M.

TABLE BOARD—Strictly home cooking; nice surroundings, reas. Kenmore 0178, 389 Broadway, South Boston 4724.

LADY would like to board mother's care, low rate. Chelsea 1239-J.

WILL board child; best of care; mother's care, low rate. Chelsea 1239-J.

Private home. Near school. Milton 2037.

Furnished Rooms 90

LEYLAND HOUSE
64 Warrenton st., Boston Rooms $2.50 up, by week or month; $1.00 up. Hancock 0040.

ALSTON—Desirable rm., nice home, near cars, $5. 5 Alston pl., off Brighton st.

BACK BAY—2 Aberdeen st., Salv'r, Sunny, attractive room, private family, $5 wk. Back Bay 8st. Business people or students. Com. 3363-W.

BACK BAY—Steam-heated room in apt. Private family, 1st floor. Reasonable. Back Bay 8st.

BOYLSTON ST., 1077, Suite 3—Well furnished room, $5 wk. Reg. B. H. 9073.

COMMONWEALTH AVE.—1138, Suite 5, Large, front rm., suitable 1 or 2; reas. Sta. 8141.

COMMONWEALTH AVE., 1295, Suite 1—Desirable front rm., mod. apt., reg. Stadt. W.

JAMAICA PLAIN—Large, sunny front room, all improvements, home; reas. Con. 3407.

JAMAICA PLAIN—Very Cozy, comfortable, sunny location, 3 cars, 1403 M.

JAMAICA PLAIN—Large, sunny front room, all improvements, private home. Jam. 2085.

KING AVE., 20—Suite of 3 rooms with steam, low-priced rms., to working men, fireproof bldg., steam heat and elec. light. Reg. 6000.

PEMBROKE ST.—Square room, sun, water, steam heat. Copley 4296-M.

ROXBURY—Extra nice furn. rm., steam heat, private home, near Dudley station; reas. only; rent, 43 Mt. Pleasant Ave., Apt. 3.

SOMERVILLE—Large front room, private family, bath floor; reas. Som. 4517-R.

SOMERVILLE—Large room, suitable for gentleman, very, near 312 E. St. & R. R. Som. 1344-W.

SOMERVILLE—Nicely renovated room, private family, hot water, steam heat, $5 wk. Somerville 1344-W.

SOMERVILLE—Rooms to let, 2 minutes to Back Bay Station, $5.50, $7.50 week. Mon. only, Telephone in every room, private home, Som. 4517-R.

SUNNY ROOMS in private family, $5; some have steam heat; 2 minutes to cars. 1 Mt. Vernon pl., West Somerville, Malden 1.

LARGE front room, suitable for 2, $8 per; two minutes to Back Bay Station. 836 Tremont st., Roxbury.

Rooms in Hotels 92

HOTEL PLYMOUTH, 701 COLUMBUS AVE.
Rooms 75c, with running water $1, with private bath $1.50 by week $6 up. Furnished 1-2 room kitchenette with private bath, $8 week, up. Back Bay 9000.

HOTEL BELMONT—116 Huntington Ave., Boylston station. Rates, $6 and $7 per week.

Rooms for Housekeeping 93

ALLSTON—Suite of 2 rooms, private family, light baking; adults, reading $8.50.

BEACON HILL—Bo. Russell st., two connecting rooms, light housekeeping; reasonable. Lan. 3000.

CAMBRIDGE—2 large rms. and kitchenette, all conveniences, $18. Apply at Janitor, 1 Chestnut St., Unit 5810-M.

CAMBRIDGE—2 large, sunny furn. rms., kitchenette; rent 71 Kirkland St., Unit 4196.

CAMBRIDGE—Kitchenette suite, 2 rooms, bath, $18 a m. outlet; reas. 2458-M. Broadway.

CHARLESTOWN—2 furn. rms., kitchenette, private bath, linen; 3 Auburn St.

DORCHESTER—Pleasant 2 furn. rms., kitchenette, gas, elec., $7 week. Adams 1000.

DORCHESTER—2 large, sunny rms., kitchenette, $7 week. Adams 1000.

DORCHESTER—Sunny, pleasant 2 rms., free elec. and gas on bathroom floor; heat furnished; reasonable. Dor. 1000.

DORCHESTER—Sunny, pleasant 2 rms., free elec. and gas on bathroom floor; heat furnished; reasonable. Dor. 1000.

SOMERVILLE—Winter Hill sect.; 6 sunny rooms, bath, gas, elec., hot-water heat; rent $40. Call Somerset 0658-M.

SOMERVILLE—Sunny, pleasant 2 rms., free elec. and gas on bathroom floor; heat furnished; reasonable. Som. 1000.

SOMERVILLE—Winter Hill sect.; 6 sunny rooms, bath, gas, elec., hot-water heat; rent $40. Call Somerset 0658-M.

SOMERVILLE—3-4 rm. suites with kitchenette, private, modern; 2 rooms, fireplace in new apt. house; splendid location; landlord supplies heat and gas. Call location call Somerset 0926.

SOMERVILLE—Furnished 2 rms., free elec. and gas on bathroom floor; heat furnished; reasonable. Somerville

EDITORIAL PAGE OF THE ☆ ☆ BOSTON EVENING AMERICAN ☆ ☆ BOSTON SEPTEMBER 9, 1927

NATIONAL POLICIES OF THE HEARST NEWSPAPERS

1. An agreement of English-speaking peoples to preserve peace among themselves and promote the peace of the world.
2. A constitutional amendment to provide for the election of United States Senators in numbers proportionate to the population of each State, but no State to have less than two Senators. A reapportionment of Congressional representation immediately after every census, or in case of the failure of Congress so to act, to make the apportionment automatic at the end of the first Congressional session, the proportion of population for each representative in each case to be that of the existing Congress.
3. A separate Department of the Army, of the Navy and of the Air Forces, all united under a Secretary of National Defense.
4. Federal action to the limit of Federal Government powers to abolish illiteracy among the people of the United States, and the creation of a Secretary of Education.
5. Necessary measures to secure the election of Congress in November and its installation on the 1st of January following, and the inauguration of a President on the 1st of January immediately following his election in November.

The Outcast

"Math"

The mid-Summer institute of superintendents and headmasters of the secondary schools of New Hampshire, held recently at Keene, should have been advertised. The Cheshire House would not have been half big enough to accommodate the crowd if it had been generally known that here was going to be a meeting of schoolmasters where "Math" would be without a friend.

These instructors seemed not to care overmuch for Latin, either, although the language found a defender in the Commissioner of Education, Mr. Butterfield.

The same question was asked by teachers with reference to both studies: "WHY should it be taught?"

"Why should algebra be taught?" one superintendent wanted to know, and the answer was, "Because we have ALWAYS taught it."

Latin, similarly attacked, found a vigorous defender in Professor Harlan M. Bisbee of Robinson Seminary. It "makes for character growth and good citizenship," he said, and goes "hand in hand" with English. He "deplored" the driving of students to "new subjects," at the same time admitting that Latin means WORK. Well!

But when the oldest of the sciences was mentioned, there was none so poor to do it reverence.

Superintendent John S. Gilman presented a committee's report on program revision. The only reason HE could give for the teaching of mathematics in the ninth grade was that the "teachers of mathematics" recommended it. Much of the subject, he said, was "beyond the comprehension of a large number of pupils," which is the same discovery a Harvard statistician reported not long since in connection with the recitation of the Lord's Prayer.

There was no specific mention of trigonometry, which probably has more enemies than prohibition and not one-tenth as many friends, the attack being upon Mathematics as a whole. And, as the Manchester Union correspondent tells it:

"In direct contrast to the situation when the same query was made regarding Latin, NO ONE TOOK THE FLOOR IN DEFENSE OF MATHEMATICS."

A great mistake was made in not advertising the show and charging admission. The rush of collegians about to enter the sophomore year conditioned in "Trig" would have paid the expenses of the institute. If Math finally has fallen so low as to be without a friend among the schoolmasters it is quite as forlorn as somebody or other mentioned in the History of the House That Jack Built. Three loud and lusty cheers would appear to be in order from all who loathe, hate and abominate Work.

A Great Advertisement

Europe Discovers That We Are Not All "Dollar Grubbers"

EUROPE'S NEW PICTURE OF UNCLE SAM.

This representation of Uncle Sam with a stovepipe hat, striped trousers, flying through the air, published in *De Amsterdammer*, of Holland, shows that Europe is changing its mind about Uncle Sam.

The old theory was that America was a nation made up of dollar grubbers, ignoramuses and second-rate descendants of emigrants from Europe.

The American was supposed to grub for his dollars in dense ignorance, then go to Europe to acquire knowledge, and incidentally reveal ignorance in the spending of his dollars.

When young Lindbergh flew across the ocean, alone, followed by Chamberlin and Levine, then by Byrd and his companions, the Europeans opened their eyes.

How could it be possible that dollar-grubbers could be the first to fly over the ocean at one "hop," doing the thing that Europe had not done, and taking risks that actually indicated ambition?

Our good friends in Europe, some of whom are rather provincial and a trifle self-satisfied, forgot that the people of this country, "descendants of emigrants," descend from men and women that had the courage TO CROSS THE OCEAN in days when to cross the ocean meant something.

The man in Ireland, Italy, France, Germany, England, Scotland, Wales or any country with sufficient energy and ambition to pack up his family and come to America across the ocean, often in a small sailing ship, not knowing what he would find when he got here—THAT MAN HAD COURAGE AND AMBITION.

And *courage* is one of the qualities of greatness in nations and individuals.

When Lindbergh, Chamberlin and Byrd started across the ocean through the air they used courage inherited from the emigrants back of them.

Some of those emigrants may have been humble peasants; some, of course, were men of education, daring and PROTEST. But all had COURAGE.

That's why old Uncle Sam is the real flier of the world, although his Government, for some particular reason, is extremely backward about using the flying machine that was INVENTED in America.

For This We Pay a Registration Fee -:- By Franklin Collier

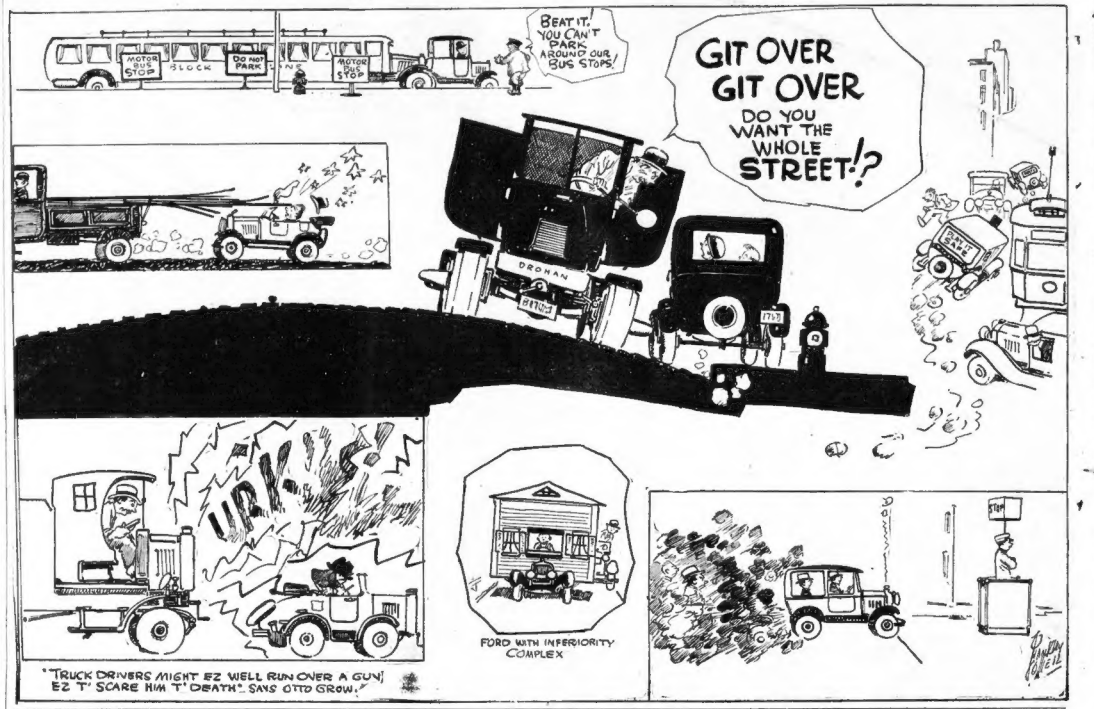
MOTOR BUS STOP
DO NOT PARK
BEAT IT! YOU CAN'T PARK AROUND OUR BUS STOPS!
GIT OVER GIT OVER
DO YOU WANT THE WHOLE STREET!?
DROHAN
"TRUCK DRIVERS MIGHT EZ WELL RUN OVER A GUN! EZ T' SCARE HIM T' DEATH." SAYS OTTO GROW.
FORD WITH INFERIORITY COMPLEX

VISITING NURSES AID DISTRESSED

By DR. FRANK CRANE

WE have all sorts of days from Christmas and Fourth of July to Mothers' and Fathers' Day. But there is no more pressing need than to have some time set apart when we should all help along with the visiting nurse.

The immediate problem of almost every family in the world is their health. The need for health underlies all other things. The nurse is simply an expert in the laws of health.

In so many cases we are preys to all kinds of ignorance and superstition, especially in regard to health. We are led astray by numerous advertisements on nostrums and cure alls. Dependence upon these imperils the health of many a family.

The nurse is trained in the established rules of health and disseminates information about these rules. We are not always able to secure a physician, and doctors are often extremely busy or too high priced for our means. Many a family who cannot get the services of a doctor is reassured and comforted by the presence of the nurse. Her sure and self-possessed manner is helpful to all of the family. It comforts the mother to know that her child is properly attended to. She does the best she can, but is limited by her lack of knowledge.

Who can tell how much health and joy has been disseminated by these visitants in their daily rounds. Their business is to bring comfort and assistance to all. Without respect to creed or nationality they take care of all who are human beings and perhaps the visiting nurse is the finest example of the true Christian spirit. She helps to heal in accordance with the laws of nature and there is no finer business in which one can be engaged. Neither is there a better way for one disposed to help humanity than to contribute to their support. They have an open door to all distressed and all are pleased to see them come. They are the true ministering angels to tormented humanity.

Whatever your creed or whatever may be the color of your mind, you can safely join in the spirit of this institution.

(Copyright, McClure Newspaper Syndicate.)

WORDS OF THE WISE MEN

A brave man struggles in the storms of fate.—Pope.

Misery travels free through the whole world.—Horace.

Liberty's in every blow!
Let us do or die. —Burns.

Ah! who can tell how hard it is to climb
The steep where Fame's proud temple shines afar! —Beattie.

To bear is to conquer our fate.—Cambell.

To be conscious that you are ignorant is a great step to knowledge. —Disraeli.

The head is always the dupe of the heart.—Rochefoucauld.

But no pleasure is comparable to the standing upon the vantage ground of truth—Bacon.

If you would know the value of money, go and try to borrow some—Franklin.

Better by far that you should forget and smile,
Than that you should remember and be sad. —Rossetti.

BOSTON DAY BY DAY

MANY years ago two Boston men graduated from college the same year. One, Mr. A, graduated from a school visible from the dome of the State House. The other graduated from another Boston college not in sight of the State House.

Both are now of the bald dome age. We were interested in their successes.

* * *

Mr. A early went into business for himself, manufacturing toys and mechanical novelties. After years of effort he achieved moderate success. Then came along a dancing phonograph doll of which Mr. A sold a million. Today his factory glistens and gleams with up-to-dateness and prosperity. He is ready to market another toy, sales of which are expected also to reach the million mark.

* * *

Mr. B became an inventor, and also remained in Boston. His inventions were marvels. He went into business manufacturing. After years of patient struggling his factory emerged shining and gigantic. But Mr. B was no business man.

* * *

Unable to make his business pay, he had to sell out and left for Florida a few weeks ago. Had he been able to work for Mr. A the combination would have been a tremendous success. Mr. A is a business man, but a poor experimenter. Mr. B is a successful investigator, but his experiments in business resulted in failure.

* * *

As we strolled along Tremont street we wondered where the old-fashioned lunch room had gone to. Now they call themselves "cafeterias," use saucers, and expect men to remove their hats when eating.

* * *

We kept on going and saw Elbert A. Wickers, who lectures for a living. Near him was William P. Hart working hard in Charlestown as a bank president. Walter Hawkins and N. Edwin Covel, merchant and candy man respectively, were there. We kept going, the company was attractive to us.

What Do You Know?

BOSTON'S ORIGINAL KNOWLEDGE TEST

Do you know:

1. What department of the U. S. Government is in charge of prohibition enforcement?
2. What is a mosque?
3. Who was the first woman to obtain a medical degree in the United States?
4. Who painted Mona Lisa?
5. Who was the only Englishman who ever became a Pope?
6. What is meant by a dancer?
7. What is an oratorio?

Label each statement true or false:

8. Another name for the brown race is the Malay race.
9. "Ivanhoe" was written by Henry Wadsworth Longfellow.
10. Milwaukee is in Michigan.
11. Theodore Roosevelt was a Presidential candidate from the State of Massachusetts.
12. Georges Bizet composed "Carmen."

Find the one correct word to complete each statement:

13. Holstein is applied to ——.
14. Wineap is applied to ——.
15. "Blue Stocking" is applied to ——.
16. Bantam is applied to ——.

See tomorrow's paper to verify your results. Answers to yesterday's test: 1. Actor. 2. Poet. 3. Pugilist. 4. Artist. 5. Author. 6. Aviator. 7. President. 8. South Dakota and Wyoming. 9. June 14. 10. Instrument for measuring time. 11. Blue. 12. Prison van in which delinquents are conveyed between court and prison. 13. Ignatius de Loyola. 14. Walter Scott. 15. Mark Twain. 16. R. L. Stevenson. 17. Daniel Defoe. 18. J. M. Barrie.

Copyright, 1927, Boston American and King Features Syndicate, Inc.

LISTEN, WORLD!

By ELSIE ROBINSON

I WONDER if men really prefer honest women?

Do they admire frankness and fairness, particularly in their wives, or do they prefer wily, selfish little schemers, who are always holding something back or trying to put something over on them?

"Why, of course, they prefer honest women who'll play fair," you protest indignantly.

I'm not sure. Neither will you be when you've thought it over.

The question came up when we were talking about Art Andrews the other night. Art's a successful contractor—thirty-five—good looking—smart—popular.

Now bear this in mind. Art always makes a great point of honesty and frankness. Can't bear any underhanded work or pussy-footing. Nothing makes him madder than to find that one of his men is holding out something on him or trying to work some scheme. He'll fire him pronto. Always says that that is one thing he won't stand.

Three years ago Art married Helene. Everyone had wondered what sort of a girl he'd pick. Art's a big husky himself, jolly and easy going, and we thought he'd choose a girl of his own type. But instead he picked one of those little kalsomined dolls with a baby toddle and a trick smile.

And her smile isn't the only trick thing about that young lady. Houdini never had anything on her when it comes to juggling facts or pulling bluffs. Nothing really bad about her, of course, but she's one of those women who simply can't think in a straight line or get any enjoyment out of life unless she's hoodwinking the other fellow.

And it's certainly a paying line. The clothes and money and jewelry she gets out of Art would make poor old Captain Kidd's performance look like a kindergarten game. Yet he lives in a perpetual atmosphere of fibbing and alibi-ing, scheming and squabbling.

Now you'd think that this would be pretty tragic for Art, considering how he has advocated square shooting. But—will you believe it—he eats it up! He's everlastingly telling what a "slick little devil" his wife is and boasting how he "can manage her." And the other men evidently agree for they come back with some large tales about what a time they have outwitting their own missis.

"I can't believe it," I said the other night, when we were talking it over. "I can't believe that you can really prefer women like that. Surely you'd rather have women who'd play fair and wouldn't trick and plague you like a bunch of spoiled babies."

"I don't know about that," grinned Jim, who's a 100 per cent. male and wise to his sex. "Of course, all men say that they'd like these superwomen but when it comes to marrying 'em—you don't see it happen very often, do you? I guess most of us like to think that we are big, brave bimbos who can lick our weight in wildcats.

"So we pick ourselves a wildcat, one that's maybe a little dumb, but has a lot of pep and some pretty fur that will do us proud. Of course they scratch—but that gives us an opportunity to prove what lion tamers we are. And the dumber they are the brighter we seem by comparison. But these intelligent women with the grand character—well, they don't give a man much of a chance to strut his stuff."

That's Jim's vision of why Gentlemen Prefer Liars. I've a horrible hunch he's right.

Copyright, 1927, King Features Synd., Inc.

THE RHYMING OPTIMIST

By ALINE MICHAELIS

A PALACE stands upon the hill
among tall, stately trees; so fair a thing the pulses thrill at those rare harmonies. We marvel at the patient skill that wrought such matchless art; we marvel at the strength and will that nobly played their part; at man's endurance, day by day, through storm, through cold, through heat, through fall of snow, all shill and grey, or when fierce sunbeams beat. But greater wonder woven there about that palace tall, than beauty or than art more rare, the vision back of all! The vision that could see those walls in peerless splendor rise, could map those lovely courts and halls, those graceful balconies, greater than patient toil or skill that made this marble gleam, this is the matchless marvel still, the vision and the dream.